The Law Must be Maintained.

COLORADO SPRINGS GAZETTE.

No Mob Rule in El Paso County.

NUMBER 5023. COLORADO SPRINGS, COLO., TUESDAY, JUNE 5, 1894. PRICE FIVE CENTS.

SETTLED!

Hagerman and Moffatt Agree on Terms.

EIGHT HOURS AND $3.

Distinction Between Union and Non-Union Men.

IMMUNITY FOR CRIMINALS.

Waite Wanted a Promise that no Prosecutions Should be Instituted, but He Could Not Get It—A Proclamation Issued This Morning—Waite Had a Power of Attorney from the Miners' Union.

Denver, May 4.—At a conference to-night between Governor Waite, acting for the miners, and D. H. Moffatt and J. J. Hagerman for the operators, the great strike which has caused a reign of terror in El Paso county was settled. The miners win their fight for an eight-hour day, with twenty minutes for luncheon. The agreement also provides for a rate of $3 per day and that the operators shall make no distinction between union and non-union men in employing labor. At the conclusion of the conference the governor issued a proclamation calling upon the people of El Paso county to lay down their arms. For a long time Governor Waite held out for a concession that no prosecutions should be instituted for acts committed since the strike began; but the others positively refused to consider that question at all, and it forms no part of the written articles of agreement. The supposition is that the sheriff may serve peaceably whatever warrants he may have obtained.

To prove his authority to act for the miners, the governor produced a written power of attorney, signed by the officers of the Miners' Union. It is thought here that this settles the whole trouble.

THE SETTLEMENT.

(Editorial.)

The news that the strike has been settled and that the strikers have obtained all they asked for at first, is both welcome and unwelcome. On a calm review of the situation, which is impossible at the present time, and after the sheriff is started, it may appear that the majesty of the law has been upheld. As to the question of hours and wages, that was to be settled between employers and employees.

Three points are especially worthy of note. First, no promise has been made of immunity for crimes committed, the sheriff is to be free to serve his warrants and the law is to take its course. Second, there is to be no distinction between union and non-union men, and no man is to be forced into the union against his will. This is a decided concession from the terms offered last Saturday.

Third, Mr. Hagerman and Mr. Moffatt have acted from the very best motives, and it is their desire to avert bloodshed, and to make every concession possible without a sacrifice of principle, which led them to make the agreement. They have done what they did because they believed it was for the best interests of the state and for that we must honor them.

Let us hope that the terms of this settlement will be carried out in good faith, and that there may be no further resistance to the law. If this shall prove to be the case, El Paso county will enter today upon a new period of prosperity and peace.

The News at Camp.

A message from Cripple Creek last night announced that the news had been received there. As they understood it there the twenty minutes for lunch was to come out of the time of the miners. They also believed that an understanding was had that there was to be immunity for past offenses. At least the opinion was expressed that the Governor would pardon every man convicted anyway and that it would be useless to try them. It is believed in Cripple Creek that the miners will ratify the action of the Governor in settling for them.

WAR PREPARATIONS.

Affairs as they Appeared in this City Yesterday.

The deputy-miners' war is just where it was two days ago, excepting that the preparations are going forward with all vigor. Many people have begun to inquire why a move is not made, and one sometimes hears a criticism in this respect. One of the men who is in active charge said late last night that if there are any persons who think they can do better than has been done they will be most delighted to lay down the reins and resign in their favor. They have collected an army of 1000 men and gotten together 400 stands of arms in a week. If anyone can do better they will be glad to meet him. Mr. Boynton says that the critics can accelerate affairs more by coming up and enlisting for the front than in any other way. Such criticisms do not come from the old soldiers, who know how such matters work. There is a very good reason why a move has not been made, but it is not proper to make it known to the public.

Sheriff Bowers returned from Denver Sunday night without capturing John Calderwood. So far as any public effect went it seems that he might just as well have been taken into captivity. The miners seem to regard this affair as a war, and that the officers can treat with criminals, and the copperheads who are standing around to criticize and ready to jump at any little action whether sanctioned by the officials or not have tried to work up a feeling. The talk has been started that he was insulted and abused, when in fact the man was permitted to walk the streets unmolested. Many of the citizens became somewhat excited when they knew that the chief of the rioters was in the city and not to be taken in hand, but as to any personal insults it was all bosh. He would simply have been arrested and treated as any other criminal is treated.

On Sunday the sheriff received a letter from McCook, Neb., offering to bring a company of 100 horsemen and help along with the battle. Colorado people would rather have General McCook himself step in than a thousand of the people from the town which has the honor of his name. Recruits that are acceptable are coming in, however. Over two hundred joined the sheriff's forces yesterday in various parts of the State. A company of fifty came in at 10:20 last night from the north and will be sent to camp this morning. From all over the State comes the news of the enrollment of men, and El Paso county is rousing to the situation nobly. A company was formed at Manitou yesterday and the boys came over and got their papers and guns. Yesterday a number of the young men of the city formed a mounted company for a rear guard. It will number 50 to 100, and its duties will be to guard the ammunition and commissary wagons.

Among the volunteers who should not be forgotten are the veterans. They met last night at G. A. R. hall and got ready to go to the front. It was found that there are 21 of them who are able to undertake the trip. They will march under the command of their captain, E. J. Smith. Twenty-eight will remain at home to help care for the home folks. This is an inspiring sight for every American citizen.

The home guards are doing their duty faithfully. They are out every night. The marshal reports that he has over 200 on his list now. A patrol of mounted men goes out every night in the direction of Cheyenne Canon and the mountains. The guards meet every afternoon and get their assignments.

There were many foolish rumors going the rounds yesterday, the most of them being in regard to the descent of the dynamiters on the city.

It is said that some people at Colorado City are very bitter over the miners' struggle. One of the unions there is reported to have met and declared a boycott on Mr. Ed Stark's butcher shop at that place because he is one of the principal mine owners. Mr. Stark says he wishes the crowd that did it had done so six months ago, as he has been carrying them for the past six months. He would be much better off now if they had.

GENERAL PALMER COMING.

He Will be Here Wednesday Evening.

Yesterday a telegram was sent to General William J. Palmer at Salt Lake, asking him to come here and offering him the command of the troops now in the field for the county. The telegram was signed by President Slocum, W. S. Jackson, and several other prominent business men besides a representative of the county commissioners. No reply to this was received up to midnight. Another telegram sent by The Gazette was answered as follows: "Say to friends their telegram received. If I can get through will call on them Wednesday night."

FINCH IS HERE.

He Says the Reports of Hold-ups are Exaggerated.

Mr. Clarence O. Finch, county superintendent of schools, came into the Gazette office last night, and made the following statement of his trip to Victor:

"I went to Cripple Creek and Victor on school business. I spent the afternoon and night at Victor. I talked over school matters with the prominent men there, some of whom are in sympathy with the strikers. Among them was Mr. Daly, who I believe is an official of the union. I was treated by all in a most gentlemanly manner, and as if nothing extraordinary was happening, and I talked with Mr. Daly about school matters for half an hour or more. When my business was done, I went to the hotel at Victor and slept there peacefully all night. This morning I left there at 8, went to Cripple Creek, hired a surrey and drove to Midland.

The whole story that I was captured or even warned by the strikers is false. If the news obtained by the evening papers is no more trustworthy in other cases than in mine their statements need to be taken with about 300 per cent. of allowance.

Troops in Readiness.

At a late hour last night Lieut. Michael, commander of Troop A, of the State militia, received a dispatch from the Adjutant-General's office ordering the company to report for duty at the armory this morning at 10 o'clock with one day's cooked rations. Lieut. Michael wants the men to report on time. At the armory last night it was believed the troops are ordered out to go to the strike of the coal miners in the southern part of the State. In Cripple Creek it was believed that the Governor desired to have them ready in case of any hitch in the negotiations.

Callicotte Beaten With a Club.

Denver, May 4.—While discussing the political situation and the Cripple Creek affair on the corner of 16th and Larimer streets to-night State Gamewarden Callicotte was assaulted by a colored deputy-sheriff named Henry Reed, who beat him with a club and otherwise shamefully mistreated him. Callicotte was taken in the ambulance to the central station where his wounds were dressed.

Help for the Strikers.

Rico, Colo., June 4.—A mass meeting of miners of this district held last evening resulted in the formation of a company of fifty members to go to Cripple Creek and assist the striking miners. The company was at once sworn in and William Simpson elected captain. During the night members of the company secured arms and provisions.

The Rico Hardware company gave out somewhere in the neighborhood of 1200 rounds.

They left on the regular train this morning paying full fare to Florence.

Waite Still Waiting.

Denver, June 4.—At a late hour this afternoon Governor Waite declared that he had come to no decision in reply to the request of Sheriff Bowers for military assistance. He received a request from Sheriff Radford of Las Animas county, through T. D. Mitchell of Trinidad, for troops to quell the riotous miners there. The Governor said he did not think the situation warranted the calling out of troops and declined to act. President Jeffery and Attorney J. F. Valle of the Denver and Rio Grande railroad held a conference with the Governor in relation to the Cripple Creek situation, but nothing of this was given out. Calderwood disappeared from view from the time he arrived in the city. It is now believed that no further effort will be made at this time to place him under arrest.

CRIPPLE CREEK.

Facts and Rumors From the Seat of War.

WOODS HAS BEEN RELEASED.

Finch was "Treated Like a Gentleman."—Penrose Leaves the Camp—Military Discipline at Camp Divide—Startling Rumors.

Cripple Creek, June 4.—The day in Cripple Creek has been a long wait for news of the moving of the deputies who were reported to be breaking camp at Divide at 8 a. m., but from a party who passed through Divide at 5 p. m. it was learned that they were still in quiet occupation of their quarters there at that time. A report was current upon the street at noon that there had been an early morning skirmish near Midland in which the deputies had been worsted, though one miner had been killed and but one deputy been wounded. A United Press reporter who visited Midland failed to obtain any corroboration of the story, which is undoubtedly false. The indications are that no move will be made by the deputies for 24 hours at least as C. P. Veatch, in command of the forces at Divide, is said to have to go to Colorado Springs to-night.

The miners are still active in making arrests. Mr. Howard, formerly of the law firm of Norris & Howard, Denver, was intercepted near Beaver Park to-day on his way into camp, and conducted a prisoner up to Bull hill. Spencer Penrose, of the real estate firm of Tutt & Penrose, Colorado Springs and Cripple Creek, and owners of the C. O. D. mine, was warned this morning by a friend among the striking miners that it was designed by the latter to seize him to-night. He immediately left for Colorado Springs. The reason given was that his partner, Mr. Tutt, had been making himself prominent in the raising of forces to assist the sheriff. H. E. Woods, arrested by the miners at Victor last night and taken to Bull hill, was conducted back to his office to-day on receipt of the intelligence that the attempt to arrest Calderwood in Denver had been abandoned.

A United Press representative passed through Divide at 4 p. m. to-day and found the deputies busy in the attempt to protect themselves from the rain. The force now in camp numbers not less than 1200 and these will be reinforced by 700 more by to-morrow noon. The artillery consists of five guns, among which is a mountain Howitzer and two Gatling guns. The report was current on the streets to-night that a force of 300 deputies had been seen at 4 p. m. by a waterman, encamped west of Mt. Pisgah, but the report on investigation proved to be utterly false. John Shorten, editor of The Sunday Herald, was arrested by the deputies at Divide and locked up in a box car. Shorten's paper is published in the interests of labor. A movement is on foot among citizens here to secure his release.

A SAMPLE RUMOR

That Bull Hill is to Be Shelled, and 700 Cavalry Have Started.

Special to The Gazette.

Cripple Creek, June 4.—It is reported here on what seems good authority that a force of deputies with a cannon has started from Divide with the idea of occupying an eminence above Gillette, and planting the cannon there in a position to bombard Bull hill. The lay of the land is such that such a move could be made, and a bombardment from that point would be very effective.

Another report is that a force of 700 mounted men has left Colorado Springs by the Cheyenne road to take the strikers in the rear.

[These reports are a sample of the rumors that arise, nobody knows how. The deputies are still at Divide, and will certainly not move to-day. The Cheyenne story is accounted for by the departure of about fifty cavalry to go up the Cheyenne road and come down Bear Creek to smoke out some miners that are said to be in the canon.—Ed. Gazette.]

AT CAMP DIVIDE.

Deputies Comfortably Quartered and Almost Ready to Attack.

Camp Divide, June 4.—Things at Camp Divide have taken on a genuine military aspect and the men are well and comfortably quartered in tents which were pitched on a high piece of ground just south of the railroad.

The day was spent in completing assignments of the new recruits to companies and drill, which is being carried on persistently.

The camp has a first class hospital corps under the direction of Chief Surgeon Dr. B. Tucker, with Doctors Finn, Morrison and Caldwell assistants. The nurses and attendants are White, Wray, Dawson, Clark, Custer, Smith, Bumstead, Ormsby, Davis, McKinsey, Woodward, Morse, Hanchett, Blatchford, McCreery, Hamp and Biddoe. Mrs. Bancroft, Mrs. Bainter and Mrs. Taylor are also assigned to the hospital department and will aid in caring for any wounded when the battle comes.

This evening a saloon keeper in Altman, whose name could not be learned, was ordered out of camp and after being made a hard march to reach Camp Divide, where he knew he would be among friends.

It is stated that there are spies in camp who are anxious to spike the Bull hill arbitrator, but great vigilance is being taken and the first man who makes an exertion in that direction may well conclude to retire from active service either with the Bull hill people or with the sheriff's forces, as the man will be shot down by the guards without a doubt.

THE COAL STRIKE.

McBride and McBryde Issue a Bulletin to all Miners.

Columbus, O., June 4.—The following special bulletin to the miners was issued from the national headquarters to-day:

The wisdom of our having notified you to pay no attention to newspaper reports has been evidenced by the sensational matter appearing in the daily papers the past week to the effect that the suspension was to be declared off; that local settlements on the best terms obtainable would be permitted; that private letters and telegrams from your president and secretary had been sent to interested parties informing them that the miners would soon be at work, and a number of other equally silly and false statements.

You must bear in mind that the president and secretary of this organization possess no power but that which is delegated to them in their official capacities by constitutional provisions and by resolutions adopted by national conventions, and that no attempt will be made to overstep our privileges.

During the past week your national president, with three members of the national board, were at Springfield, Ills., trying to arrange with the operators of that State for a settlement of differentials in price as between the various sections of that State, prior to attempting a general settlement of the present contest in all States. The operators failed to reach an agreement among themselves because Mr. Ridgely, president of the Consolidated Coal company, refused to confer either with the operators separately or with operators and miners jointly. The Consolidated owns 81 mines.

The Southern Illinois miners and Western Pennsylvania folks are giving us the hardest fight and but for them a general settlement along the line of our demands could readily be secured.

It was because of the difficulty connected with the two fields named that we believed it wise to call the national board members and district presidents together to-morrow for consultation. It will be remembered that the Cleveland convention decided to hold no more conventions and placed the entire control and settlement of the issues involved in the present movement in the hands of the national board and district presidents, and you may rest assured that nothing will be done that is not in keeping with the situation and your best interests.

There is no break in our ranks and there need be none if you keep the peace and recognize the law. The holding up of trains and the obstruction of railroad traffic by large bodies of miners has resulted in not only bringing the militia into action but in turning the tide of public opinion against us to an extent almost disheartening to us, and we say to you candidly that regardless of the provocation you may have such work means defeat to our cause, hence you must stop such work.

JOHN M'BRIDE,
President and Master Workman.
P. W. M'BRYDE, Secretary-Treasurer.

RAILROAD MEN TO STRIKE.

Debs and Arthur Will Take a Hand in the Trouble.

Des Moines, Ia., May 4.—It was learned here to-night that the Brotherhood of Locomotive Engineers, American Railway Union, Switchmen's Union and Brotherhood of Locomotive Firemen are upon the point of taking a hand in the general strike of the miners. Letters have been received here by leaders of the miners from President Debs of the American Railway Union and Chief Arthur of the Engineers which say a proposition to order all members to refuse to handle cars of non-union coal will be laid before the executive boards of the orders in a day or two. Both boards are now attending the New York meeting. Chief Arthur says that he has little doubt but that such an order will be issued. Leaders of the miners here expect to see such and similar orders in force by Saturday. It is reported that the first step has been taken by the employes of the Chicago, Great Western in refusing to haul ten carloads of coal from St. Joe to Des Moines. The cars are now side tracked between the two places. Now that the State troops have been withdrawn from Oskaloosa the miners will gather there again. Two hundred from Des Moines and one hundred and fifty from Oswalt will march Wednesday.

OREGON REPUBLICAN.

Two Congressmen, and Probably the Governor and Legislature.

Portland, Ore., June 4.—The voters of Oregon to-day elected their entire State ticket—two members of Congress, one Supreme Court judge and full county and municipal tickets. Owing to the great extent of the flood it will be a week or more before the full returns are received. In Portland the counting is slow because of the great length of the ticket. There are 176 names on the ballot. It is safe to say the Republicans have elected the entire ticket. For the past eight years (two terms) Pennoyer, Populist, has been Governor. The rest of the ticket except the Attorney General has been Republican. Nathan Pierce, the head of the Populist ticket, undoubtedly polled a large vote, but it is thought that the fact that Galloway, Democrat, continued in the fight helped to elect Lord, Republican candidate for Governor. Hermann is certainly, and Ellis probably re-elected to Congress. The main fight in the State was on the legislative ticket. Thirty representatives and fifteen senators were chosen. Fifteen senators hold over, of which six are Republicans and seven Democrats, one Populist and one Independent Republican. All parties have traded right and left to gain votes for the legislative ticket. As a rule the Democrats and Populists have fused on legislative candidates, which makes the result very uncertain. It is really a fight against Senator Dolph by Governor Pennoyer for the United States Senatorship. The city election is also an enigma.

Coxeyites at Denver.

Denver, June 4.—The work of building scows for the river voyage eastward is rapidly going on and the departure of the thousand industrials will be made early to-morrow. There will be about 100 boats, each carrying ten men, well stocked with provisions for ten days at least. The camp has been a most orderly one and the men have given no cause for complaint. The thirty-eight men who were brought back from Ellis, Kan., were promptly given their liberty to-day by Judge Hallett, who held that it was a mistake to take the leaders to Topeka and return the others to Denver. In this delegation of industrials twenty-eight gave residences in the east, indicating that a large portion of the so-called Coxeyites are men who are only anxious to get to friends in the east and have no intention of going to Washington.

To Down Lewelling.

Topeka, Kans., May 4.—The plans of the straightout Populists who hope to prevent the renomination of Governor Lewelling at the State convention which meets here June 12, have begun to take form. W. F. Rightmire, one of the leaders of the bolters has issued a call for a meeting to be held June 11, at which the opponents of the governor will effect an organization. Governor Lewelling is charged by the disaffected Populists with being in a conspiracy to sell out the Populist party, with non-enforcement of laws and receiving money from the whisky trust, brewers, gamblers and others.

Railroads Running Again.

Denver, June 4.—By to-night all the railroads had completed repairs caused by the extensive washouts so that traffic could be resumed and all trains leave now on regular time. The Clear Creek canon is open only to forks of Clear Clear, the South Park is about ready for through trains, Boulder is reached indirectly through Longmont. The Denver and Rio Grande road employed over a thousand men in the work of repairing their tracks. Never in the history of the road have damages by water been so extensive and covered so much territory.

Weather Indications.

Washington, June 4.—For Tuesday—Fair, variable winds.

McPHERSON'S SUGAR.

The Senator's Son Made $1,000 by a Speculation.

GETTING DOWN TO THE FACTS.

Carlisle Modified the Bill in the Interest of Sugar Refiners and Planters—Warner Heard of a $300,000 Contribution.

Washington, June 4.—At the session of the Sugar Investigating committee to-day several members of Congress testified. The most important witnesses were Carlisle, McPherson and Warner.

Mr. Carlisle stated that Mr. Jones had requested him to have the sugar schedule prepared on the morning of Saturday, May 5, and had come to his house for the purpose and had handed him a memorandum, stating what he wanted done. He had agreed to do this, as the service was one which the Treasury department was in the habit of rendering the members of the Finance committee. After he went to his office he dictated the schedule providing for the ad valorem duty of 40 per cent., and the additional 1-8 of a cent on sugars above No. 16, Dutch standard. At [illegible] o'clock that day he went to the capitol in response to a telephone message requesting his presence, taking the sugar schedule which he had put in shape with him. He found Senators Jones, Vest and McPherson, and Representative Breckinridge in the room of the Senate Committee on Appropriations and Senator Gorman came in afterwards.

Mr. McPherson stated that while he kept an office in Wall street and he had been in the habit for the past seven or eight years of buying stocks as an investment and selling them, he had not considered himself an operator in the usual acceptation of the term. He said that in addition to the purchases of sugar stock made by his son in February he had purchased some sugar stock in October and November and had sold it in December, when Congress convened. Questions put by Senators Allen and Davis developed the fact that Senator McPherson's son had made a profit of about $1,000 on the stock bought Feb. [illegible] and sold Feb. 26.

Closely questioned by Senator Allen of Nebraska, Senator McPherson stated that it was in the favor of the sugar trust to put up or down the price of its stock and he knew this before his son bought the stock. He also knew that putting a tariff on sugar would tend to increase the value of the stock. He did not think it right to speculate in the stocks affected by legislation and had never done so.

In the course of his examination, Senator McPherson stated that it had been very definitely decided between himself and his son that the telegraphic order for sugar stock of Feb. 22 was not to be sent and that his son went to New York the night it was written. He thought the order had been carelessly left on the desk and had been inadvertently sent by a servant.

Representative John Dewitt Warner was examined on the basis of a newspaper statement that an effort which had been instigated by men of great prominence in the Democratic party had been made to cause Mr. Warner to cease his fight for free sugar while the tariff bill was pending in the House. Mr. Warner said that the suggestion had been made to him that if there was not a duty on sugar, the sugar trust would beat the bill, but he declined to state from whom the suggestion had come, but it was from members of the House of Representatives. He said he had heard very little about the sugar trust until the day before the tariff bill passed the House, and it had then become noised abroad that that interest was organized for the purpose of defeating his amendment and carrying a duty on sugar.

A LOOK JUST AHEAD.

Political Prospects of the Next Congress.

WASHINGTON, June 4. [Special.]

"We are all delighted with the success of Governor McCreary," said a Kentucky member in a general talk on prospects in his state. "All the delegates from all his counties have been instructed for him by unanimous vote, and this is the fifth time he has received that honor, which is almost as much of an honor to his constituents as to him, for it shows that they know when they have a good man. All over the state the local workers are active, and most of the present members are doing well, while in Tennessee my guess is that all the present Democrats will come back unless they succeed in euchring Patterson out of it, which just now seems possible." To this member's testimony it should be added that the friends of Colonel Breckinridge, who were quite cast down two weeks ago, are now more confident than ever. Colonel Phil Thompson smiles and rubs his hands with great satisfaction over the progress his famous client is making and says that the only way possible for Breckinridge to be beaten is for either Owens or Settle to get out of the race at once and thus give time for the opposition to consolidate. Of course he thinks this will not be done. Judge Culberson continues to bet on the success of Breckinridge with the same sublime confidence he has shown through all the ups and downs of the preliminary campaign.

Democratic Prospects.

The Democratic members from Tennessee are pretty confident of return. Messrs. McMillin, Washington and Richardson have no opposition in the party, and their districts are overwhelmingly Democratic. It is also understood that if Speaker Crisp succeeds in securing the Georgia senatorship Mr. Richardson is to be the candidate of what may be called the central south for speaker in the Fifty-fourth congress, that is, if that side gets the speakership, which just now is not half so probable as some of them would like. Mr. Snodgrass of the Third district has been so outspoken in his antiadministration views that it was thought to have weakened him and his plurality was only 949, so the Republicans are pretty confident that H. Clay Evans can beat him this year, but the Democrats say that the 2,000 Populists of 1892 will support Mr. Snodgrass as a silver man.

Mr. Enloe of the Eighth had a narrow escape from the combined Republicans and Populists in 1892, and the experts say that his case is the most doubtful of any. Mr. Patterson has declined all requests to go home and make a preliminary campaign, declaring that he can do his people a great deal more good by staying here, and that if they prefer some other candidate that is their own affair. The other fellows have taken him at his word, and every county has a candidate, and some of them two, the most conspicuous aspirants for the nomination being ex-Congressman Casey Young and ex-secretary of State Charles A. Miller. Mr. Patterson is one of the very few advanced goldbugs of the south and is also denounced as a "cuckoo," meaning that he is an uncompromising supporter of the president. Of course he is only a goldbug in the same sense that Mr. McCreary of Kentucky and a few other southern members are that is, he maintains that the shortest and best way to bimetallism is to stick to our present policy, and thus compel Europe to unite with us in an international system. The silver men of his district have already opened a hot fire of pamphlets and leaflets, and the struggle for the nomination bids fair to be intense, as the Democratic majority in the district is about three to one.

Political Losses and Gains.

None of the Tennessee members knows anything about Mr. Anderson, who is nominated to succeed Mr. Alf Taylor in the First district, but of course we shall see him here in 1895, as the district was made for Republicans. It is the same with the Second district, where there are two Republican candidates, and they can both beat the Democrat and have 3,000 votes to spare. The Democrats, however, say that they will probably not nominate, and in that case Mr. Houk will win, for he is popular with the opposition and will get almost the entire vote. Their judgment also is that Senator Harris will have the unanimous support of his party for re-election. The Georgians also claim that their delegation will be but little changed in the Fifty-fourth congress, although Messrs. Lawson and Cabaniss will have to hustle pretty lively for their nominations, and Mr. Moses has several active competitors. Of course Messrs. Crisp and Turner can come back as often as they like, but both are candidates for the senatorship.

What is said of these three states applies as a general average to the whole south—that is, according to the general opinion, at least five-sixths of the present members will return, the losses on renomination being very small and the losses by defeat much smaller still. The whole number of representatives from the 16 states called the south is 127, and this congress opened with seven of them Republicans. At Democratic congressional headquarters they figure that the greatest possible loss this year will result in the return of but 12 Republicans and Populists, leaving 115 Democrats from the south. The quorum being 179, they must therefore get 64 Democrats from the north to have a "lead pipe cinch." Of course they feel sure of seven each from Indiana and Illinois and 14 or more from New York, and now the question is, Where are the other 36 to come from? Echo answers, Where! And just at present it really seems as if echo is the only individual who does answer.

Trouble on Both Sides.

The greatest surprise in the whole business was the defeat for renomination of Cliff Breckinridge, which seems to be final. The cause was his support of the act to repeal the Sherman silver bill. The Republicans of the south also have their little troubles. In the famous black district of South Carolina, represented by George W. Murray, the only colored man in congress, the old officeholding element has bolted and nominated the famous Robert Smalls, ex-congressman, but Mr. Murray insists that the nomination is rightfully his, as a large majority of the regular delegates joined in nominating him. In the Fifth Maryland district, left vacant by the retirement of Mr. Compton, the latest announcement at headquarters is that the Democrats will probably nominate ex-Governor Oden Bowie, and the Republicans Mr. Thomas B. Bond of Howard county, president of the Maryland Republican association.

Relief Needed at Central City.

Central City, Colo., June 4.—Letters have been sent out to the railroad officials asking for quick relief as the supply of provisions in this district is extremely limited. Many mines have been compelled to close down for lack of coal. The Saratoga mine will be closed permanently because of the flood.

At Lyons the people are suffering great inconveniences caused by the destruction of all the wagon bridges in every direction.

BASEBALL.

At Brooklyn—Brooklyn 18, Louisville 4.
At Washington—Washington 8, Cleveland 5.
At Boston—Boston 4, Pittsburg 7.
At New York—New York 4, Cincinnati 8.
At Philadelphia—Philadelphia 2, St. Louis 3.
At Baltimore—Baltimore 12, Chicago 4.

Western League.

At Detroit Detroit 8, Kansas City 11.
At Milwaukee Milwaukee 17, Indianapolis 8.

Western Association.

At Lincoln—Lincoln 24, Des Moines 2.
At Quincy Quincy 5, Rock Island 2.
At St. Joe St. Joe 23, Omaha 8.
At Jacksonville Jacksonville 15, Peoria 5.

TELEGRAPH BREVITIES.

The treasury gold reserve is down to $74,000,000.

A cyclone did much damage near Fort Scott, Kan.

The mining trouble in southern Illinois has broken out afresh.

Four non-union miners were killed by strikers at Powelton, W. Va.

Twenty-six washouts are reported on the Northern Pacific.

Three railway bridges were burned by coal strikers near Martin's Ferry, Ohio.

The Athletic Congress in Paris.

An international athletic congress is to be held in Paris between June 16 and 20 under the management of the French Societies For Athletics. Baron Pierre de Coubertin is commissioner general, Professor Sloane of Princeton is the American commissioner, and Theodore Stanton is the American member of the Paris executive committee. The Prince of Wales, the king of Greece and several other royal personages have already consented to act as patrons of the undertaking, and President Cleveland has been invited to become a patron. In the course of the congress fetes will be given in the Bois de Boulogne, where one of the principal attractions will be the baseball game played by members of the Paris-American Art association. The American embassador, Mr. Eustis, will be invited to preside on the occasion. With the exception of bicyclists, few American athletes will be in Paris to attend the congress. With Zimmerman, Banker, Wheeler, Martin, Waller, Crooks, Ashinger and others all in Paris, however, cycling should at least be well represented.

"Lady Gladys" Troubles.

Robert Buchanan's play, "Lady Gladys," the production of which in Newark and at the Fifth Avenue theater in New York was prevented by differences between Manager H. C. Miner and Minnie Seligman-Cutting, was brought out by the latter at the Madison Square theater in New York last Monday.

We Now Have in Stock

The finest display of Bedroom Suites in the city, ALL NEW, and bought at present low prices. Not a suite in our store or warerooms that we owned prior to 1894, or even sixty days ago. Call and see them, and contrast them with others in newness and low prices.

Respectfully,

FAIRLEY BROS.

23 South Tejon Street.

J. J. HAGERMAN, President. IRVING HOWBERT, Vice President
J. A. HAYES, Cashier. A. SUTTON, Ass't. Cashier.

FIRST NATIONAL BANK,

COLORADO SPRINGS, COLO.

Capital, - - - - - - - $100,000.
Surplus, - - - - - - - $100,000.

Buys and Sells Foreign and Domestic Exchange and Does a General Banking Business.

DIRECTORS:

E. J. EATON, J. J. HAGERMAN, B. F. CROWELL,
RICHARD J. BOLLES. IRVING HOWBERT. J. A. HAYES.

A Great Demand.

The first lot of 50,000 shares of Sacramento Gold M. & M. Co. stock was taken within ten days after subscription opened. There were orders for 20,000 shares more than the company was willing to sell at 2½ cents.

The demand continues so large that the directors have decided to sell

[illegible] Shares at [illegible] Cents.

In lots of 1000 shares or more.

Part of this has already been taken, and the balance will go rapidly. This is the best opportunity that has been offered to secure a stock of great promise at a very low price.

For prospectus and stock, address

SHERWOOD ALDRICH, Stock Broker.

29 North Tejon Street, Colorado Springs, Colo. Telephone 35.

The Crescent Real Estate and Loan Agency,

NEXT DOOR TO THE

Chamber of Commerce.

Bennett & Evans, No. 5 Pike's Peak Ave.

Mining Stocks to exchange for Real Estate.

A five room house, good location; great bargain.

Choice North End and West Side Properties.

Furnished Houses for the summer or longer.

Money, money, money to loan.

C. E. Evans & Co.

Hatters and Outfitters,

30 Pike's Peak Ave.

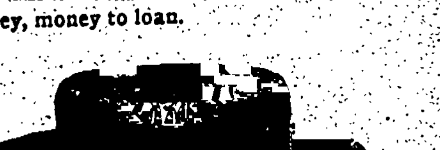

DUNLAP & CO. NEW YORK HATS

In Stiff, Soft, and Straw, for Men, Women and Children.

The largest assortment ever shown by us, and a range of prices to suit all.

[illegible]

Fine line Fancy Patterns just received for

[illegible] Shirt Waists.

"Like Nectar to my Lips"

Is the description of our Soda as expressed by a lady patron. There is poetry as well as sweetness in soda. There is as much of a science in preparing a good glass of soda as in compounding a delicate perfume.

Delicious Raspberry Ice Cream a special delicacy this week at

Briggs & Smith's Drug Store.

The Old Method Holds Good! 30 Days is Cash!

I carry the largest and most select stock of Imported Fancy and Staple Groceries of any house in this city.

Fine Teas and Coffees a specialty. Armour's Star Special Cured Hams and Breakfast Bacon.

As I am overstocked with standard Soaps, I will sell at the following low price.

Bars	Soap		Price	Bars	Soap		Price
20 bars	Linnet	Soap	$1 00	28 bars	Roby	Soap	$1 00
27	Denver Finest	"	1 00	22	Lennox	"	1 00
28	Pride of Denver	"	1 00	24	Mascot	"	1 00
26	Denver Water White	"	1 00	24	Clairette	"	1 00
25	Denver Best	"	1 00	23	Rabbitt	"	1 00
36	I X L	"	1 00	30	Tiger	"	1 00
26	White Eagle	"	1 00				

110 PIKE'S PEAK AVENUE.
TELEPHONE 82.

THOS. HUGHES,

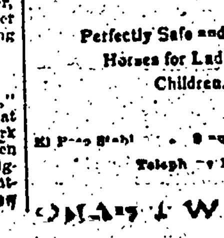

BOARDING —AND— Saddle Horse LIVERY.

All Styles of Riding Taught.

Perfectly Safe and Reliable Horses for Ladies and Children.

El Paso Stable [illegible]

Telephone 188.

[illegible]

THOS. GOUGH,

Leader in Candies and Confectionery.

OYSTERS NOW IN SEASON

EVERY STYLE.

A Full Line of Cakes.

[illegible]

BOSTON BROWN BREAD
BOSTON BAKED BEANS

Ice Cream and Ices.

[illegible]

109 South Tejon Street.

NEWSPAPERARCHIVE®.com

THE GAZETTE.

Published Daily Except Monday.

SUBSCRIPTION RATES.

DAILY—IN ADVANCE.

Per annum ..$6 00 Six months $3 00
Three months.. 1 50 One month .50

WEEKLY—IN ADVANCE

Per annum....$1 25 Six months.... 75
Three months.. 50

ADVERTISING

Rates made known on application to the office.

No claims are allowed against employees of The Gazette to settle any of our accounts

All advertisements for The Weekly Gazette must be handed in not later than Tuesday noon.

WILLIAM ALEXANDER PLATT, Editor and Publisher.
S. N. FRANCIS, Business Manager.
WALTER F. WILDER, Night Editor
H. S. ROGERS City Editor
J. O. M'CRACKEN Circulator

TELEPHONES:

Business Office, till 6 p. m. 53
Editorial Rooms, open all night 215

White City Art Folio Coupon Part 12.

In consideration of THE GAZETTE's offer of the White City Art Folio, the holder of this coupon agrees to show them to at least one friend and neighbor as soon as he receives them and tell how to obtain THE GAZETTE'S wonderful offer

Save three (3) coupons and ring or send them to THE GAZETTE office, with 25 cents and get Part 12 of the White City Art Folio.

Part 12 is now ready for delivery at our counter.

Mail orders will receive prompt attention from Chicago but orders must come to THE GAZETTE office, Colorado Springs, Colorado.

STORM AND SUNSHINE.

To those who have not been too anxious and troubled to notice them, the natural phenomena of the last few days have been a sight which can never be forgotten. Never have the mountains looked more beautiful, never have the changes in the cloud effects been more kaleidoscopic in their swift variation; never has the mingling of storm and sunshine, of the black thunder-cloud and the fleecy white of those that cap and crown the Peak, of the brilliant blue or clear green of the sky and the white and black and purple and crimson moisture-laden firmament, been more marked or produced more wonderful combinations

Saturday evening a thunder storm was sweeping across the valley by Cheyenne mountain; the zig-zag streaks of lightning played back and forth with dazzling brightness, the rain could be seen descending in sheets, and the southern sky was as black as midnight Over in the west, the great white dome of the Peak was only partially concealed by a cap of pure white. A little further to the north, right over Ute Pass, the sun was shining brightly, just before his setting, and long beams of light came slanting down the Pass like brilliant ladders let down from that far orb to this. Soon, over in the east, appeared a span of red and yellow and blue and green, one base of the rainbow arch resting on Austin Bluffs, the other away down the valley in the very midst of the storm. For a few moments the bow was perfect and unbroken; then suddenly it was gone; the sun had set; everything became dull and almost commonplace once more, and the scene that had seemed like a bit of some grand fairy-land changed to its more familiar aspect. But the sight had been there and those who saw it have it yet, a possession with which they would never willingly part.

Such sights as these can be seen only in mountain countries, and in their perfection only in a place like this where the mountains tower on one side, and the plains stretch away on the other to the limitless horizon They are only transitory scenes, which appear for a few moments, and then vanish as if But to those who can see, and see beyond a little, they are treasures, to be laid away in the sacred places of memory, they are inspirations, to give fresh heart and courage for meeting the every-day worries of life

The floods of the past week have been an object lesson in the necessity of caring for our forests that ought not to be neglected There has been no large cloud burst, the flood that devastated Pueblo was due only to a heavy rain, and might have been prevented if the mountain sides had not been denuded of their natural covering That the flood was no worse at Manitou is largely due to the fact that the mountains back of that town are mostly included in the Pike's Peak forest reserve and hold a great part of the rain Every flood of this kind is a new demonstration of the absolute necessity to this State of carefully conserving all the forests that we have and of adding to them wherever that it is possible.

The forbearance exercised by the authorities here in not arresting Calleewood when they had him has apparently done no good The wildest stories are current at Cripple Creek as to the way in which he was treated and there seems to be no doubt that his men believe that he was subjected to gross insult, and narrowly escaped a lynching They probably would not believe the facts if they were told In their present state of mind they will not believe anything of Colorado Springs except the worst and if there are no facts to go on, they will make some to suit themselves.

Now that the sheriff has a force of probably a thousand men at his command, we expect that something definite will be done and done very soon The McClellan policy is not the one for this emergency, and the county authorities are aware of that fact Those who are in a hurry to see something done may rest assured that the County Commissioners are moving things as fast as possible and that when the attack does come, it will be made with sufficient force to insure victory

Mr Thomas Patterson seems to have proved pretty conclusively that it is impossible for the Governor to declare martial law, even if he wants to do so and that if he calls out the militia at all, it must be in aid of the Sheriff. Martial law can be declared only by Congress, or by the President, in case of an insurrection against the authority of the United States

The Governor is not likely to keep still very long, but what his next move will be is entirely a matter of conjecture. His statement of what happened here on Saturday is pronounced by Mr. Hagerman to be absolutely false In an issue of veracity between those two, nobody will hesitate for a moment which to believe.

While the Denver News is doing good service editorially for the cause of law and order, its false and misleading reports of what has occurred in this city have done a great deal of harm

President Slocum's Position.

To the Editor of The Gazette

My Dear Sir—Learning with great pain that my position in regard to the Cripple Creek miners is seriously misunderstood by some of my fellow citizens, I desire to say that I do not and have never believed in condoning the crimes that have been committed and that I will yield to no one in advocacy of the position that law and order must be upheld at all hazards

I had hoped that bloodshed might be prevented and at the same time the law be executed upon offenders, but I see now no escape from the desperate measures which the miners themselves have forced upon the legal authorities of El Paso county.

I trust that if any action I have taken may seem to my friends to indicate that I think that crime should be condoned, that they will accept this statement, that this has never been in my thoughts. No one can have felt more intensely than myself in regard to the seriousness of the present condition of affairs in the county, and no one can be more desirous that both the majesty of the law should be upheld and that peace and order should be restored upon a just and lasting basis, and also that every citizen, whatever his station or position, should be protected in his rights both as to person and property

Trusting that my life and teachings in the past will lead my fellow citizens to accept this statement and that my only motive in any action I have taken has been the highest welfare of our common health, I am,

Very truly yours,
WILLIAM F. SLOCUM, JR
Colorado College, June 4, 1894.

Patterson vs. Waite.

Why does the Governor hesitate in the face of a conflict between the civil authorities and an unlawful assemblage of armed men, to do his part towards sustaining the civil authorities?

Why does the Governor hesitate, in what he lawfully should, either to prevent the awful slaughter that will surely follow an attempt by the sheriff to assert by force the majesty of the law, or to aid the civil authorities in maintaining the law should the conflict of arms come?

It has been said by some who are close to the Governor that if the sheriff will disband his forces then the Governor will call out the military of the State to disperse the wrong doers. Why should the Governor refuse to do his sworn duty simply because another officer is doing his?

Will he permit the hills and valleys of the rich camp of Cripple Creek to be soaked with the blood of Colorado's citizens either from pique or jealousy of another officer?

Will he continue his petty play with the bauble of politics, for some supposed advantage to himself or party, while human lives are in the balance and disgrace and ignominy to the State will follow as death's accompaniments?—[Rocky Mountain News.

THE CABLE LETTER.

The New French Ministry is Decidedly Anti-English.

London, June 4—The formation of a French cabinet with three ministers, Pointarc, Delcass and Hanotaux avowedly hostile to Great Britain, excites grave apprehensions in English ministerial circles The record of M Hanotaux the new French minister of foreign affairs places him in the front rank as a combatant of the English occupation of Egypt and a militant advocate of French rights in Newfoundland, in the protectorate over Siam, in French expansion in Africa, and generally an enemy of England wherever the latter comes into competing contact with France M Poincare and Delcasse have deliberately expressed their determination to oppose the Anglo-Belgian agreement in regard to the Congo frontiers, not alone by protest but by active measures and to vindicate the claims of France in the territory of the Upper Nile. If the colleagues of M Hanotaux give him full support aggressive movements in Newfoundland, Siam and the region of the Upper Nile may be expected

Regarding the immediate subject of difference of the agreement between Great Britain and Belgium, Lord Rosebery a declaration last evening, flatly denying the right of France to interfere, will be no means meet the difficulty. The French expedition which is now marching from the French Congo territory toward Bahrel Ghazel will not be deterred under instructions from Minister Hanotaux from occupying territory which England holds only upon paper rights The Earl of Kimberly, Secretary of State for foreign affairs, to day received a communication from M Decrais French ambassador to England, explicitly declared that France holds the Anglo Belgian agreement as invalid and it is absurd to assume in the face of this notification that the commander of the French expedition has not received instructions to occupy the disputed territory

It is the opinion of officials of the foreign office here that everything points to the ultimate reference of the matter to an international conference or a board of arbitration, but it is a question whether the bellicose Dupuy will assent to either

A legislative fiasco appears to be impending in the present session of Parliament Even with the most rigorous application of the closure rule the budget clauses will occupy the attention of the House of Commons until the middle of July. The ministerialists admit that the Welsh Church disestablishment and local option bills must be dropped and the registration bill limited to a brief and non contentious measure, somply shortening the period of the residence qualification This will so thoroughly emasculate the bill as to deprive it of any benefit to any one in particular and make it not worth while for the opposition to resist its passage

Both sides are desirous that Parliament shall be prorogued by August at the latest, and to attain this object the leaders of the opposition have privately proposed to the government to assist in winding up the session providing that all business be abandoned except the budget and the completion of the supply bill. In these circumstances even the evicted tenants' bill stands a chance of being frozen out.

Apart from the government measure the Liberal control of the Parish fund ought to greatly ease the situation of the evicted tenants in Ireland Out of 41,000 pounds, the amount of the fund about 14,000 pounds will be paid out to meet obligations which were incurred prior to the disruption of the Irish party. A portion of this will go to the Parnellites and the rest to the McCarthyites. The remainder, 30,000 pounds, will be devoted to the relief of the evicted tenants.

Rev. Dr Burtsell has written a letter to The Tablet, denying the truth of The Tablet's recent statements concerning him, his connection with Dr. McGlynn and Henry George, his mission to Rome etc To this letter the Tablet curtly replies that it is sufficient to say that the statements it made were told to a representative of the New York Freeman by Archbishop Corrigan's secretary, Father Conroy, and that The Tablet's article is in substance correct.

Mr. George Gould is endeavoring to arrange dual matches between the Vigilant and the Valkyrie, the Britannia and the Satanita, but as yet nothing has been settled upon.

John J Ryan and Joseph Wright, the Canadian oarsmen are training on the Thames at Surbiton After the Henley regatta they will go to Hamburg

The betting on the Derby is 85 to 40 on Ladas and 100 to 15 against Matchbox and Bullingdon. On the Oaks the betting is 50 to 2 against Amiable and 5 to 1 against Golightly.

A device for stopping up shot holes in war vessels, invented by a marine engineer named Douglas and accepted by the British government, has been tested by the United States cruiser Chicago. It resembles a parachute with a rubber cover, supported by steel ribs. It is pushed through the hole made by the shot when it expands and clings close to the outside of the vessel, preventing the inrush of water Lieutenant Cowles, navy attache at the United States embassy, has sent a specimen of it to Washington.

Highest of all in Leavening Power. Latest U.S. Gov't Report.

Royal Baking Powder

ABSOLUTELY PURE

THE BUFFALO ROCK

GOES EVERYWHERE AND NOBODY KNOCKS

The Great Health Drink

Safe, sure and reliable. Always on time. A pleasure and a delight. Comfortable, enjoyable.

HIRES' Rootbeer

A 25c pkg makes 5 gallons Sold everywhere Send 2c. stamp for beautiful picture cards and book. The Chas. E. Hires Co, Philadelphia.

ROUSES LIVER

DR. HENLEY'S ENGLISH DANDELION TONIC

CURES MALARIA, MAKES AN APPETITE.

Sold by F. E. Robinson.

VIGOR OF MEN

Easily, Quickly, Permanently Restored.

Weakness, Nervousness, Debility, and all the train of evils from early errors or later excesses, the results of overwork, sickness, worry, etc. Full strength, development and tone given to every man and portion of the body. Simple, natural methods. Immediate improvement seen. Failure impossible. 2000 references. Book, explanation and proofs mailed (sealed) free.

ERIE MEDICAL CO., Buffalo, N.Y.

E. D. SOMMERS & BRO.,

WHOLESALE AND RETAIL DEALERS IN

Meats, Game, Poultry,

Fish, Mackerel, Oysters,

Lard, Pickles, Etc.

Fruits and Vegetables in Season.

No. 113 South Tejon Street.

Telephone No 94.

D. H. Holden, President. Geo. De La Vergne, Vice President.
Pard Deren, Cashier

The Exchange National Bank

Capital and Surplus $110,000.

DIRECTORS

W. S. Nichols, A. A. Hinckley, N. O. Johnson, D. M. Holden, A. L. Lawton, F. E. Dow, L. S. Tatlock, Geo. De La Vergne, A. S. Hotchkiss, D. Heron, H. C. McCreery

JOHN HOFFMAN

HAS

FINE RESIDENCE PROPERTY FOR SALE

Close to Business.

Tee Otto, Contractor and Builder in the City

Classified Advertisements.

Two Cents a Line, Each Insertion.
Ten Cents Per Line, Per Week.

WANTED.

At the oldest agency in Colorado Springs established Nov. 1st, 1887, male and female help for various kinds of employment at best of wages FOR SALE—A 6 room house well located in city; on installment plan; price $1000. A 160 acre ranch, 20 miles from city, to trade for house and lot in city, or will sell; it is finely improved. A 4 room brick house (new) with 3 lots, in Salida; for sale or trade for a home in Colorado Springs. Ranches for sale or rent.
A. N. PEALE.
Employment and Real Estate Agent, 104 South Tejon.

WANTED.

At the W. C. T. U Home and Employment Bureau, 120 N. Tejon st, situations for all kinds of hotel and domestic help also clerks, seamstresses, etc. Work by the day or hour furnished on short notice First class nurses registered here. Evening classes in English branches.

WANTED.

WANTED—Furnished and unfurnished houses, furnished rooms, also suites of rooms for light housekeeping.
JOHN E. MAYO,
3 North Tejon st.

WANTED—A situation for general housework by a German girl. Inquire 119 N Wahsatch

WANTED—First class cook wishes a situation in private family. Call for 3 days at 514 E. Kiowa street.

WANTED—Boarders, with or without board after June 15th Pleasant rooms and reasonable rates 138 Weber st

WANTED—A position as coachman, good references. Address A. B. J., this office

WANTED—Ladies to take instructions in Fancy Work on the Gem and Home Embroidery machines, can be learned in three lessons, then we furnish them material and they can work for us at home. Inquire at 220 South Wahsatch ave.

WANTED—A strong, pleasant and cleanly girl who is a good plain cook, and who is also a good laundress. 18 N. Weber st.

WANTED—A good home for young girl (16) attending school. Would like to pay a part of board with work Apply Woman's Employment Bureau, 130 North Tejon.

WANTED—Room and board for single gentleman in outskirts of city, not far from street car line. Address S. H. H., this office

WANTED—By a young lady, a student of Colorado College, tutoring or a position as governess, for the summer. Best references. Address D. H. S., care The Gazette.

WANTED—To purchase, by two young practicing business men, an interest in well established paying business, in or near Colorado Springs. Address W. E. D., care Gazette office.

WANTED—Young man wishes position in a private family; best of references. Address B X, this office.

WANTED—To rent southern rooms with open grates, steam heat, in a modern house, with board. A. A. Walton, 931 Cascade avenue.

WANTED—Ladies' jackets and gentlemen's clothing to clean, alter and thoroughly renovate. John Moffett, over Wilmer Dry Goods store.

WANTED—Housekeepers to know that they can have their flat work, such as sheets, pillow slips, towels, table linen, etc, done for 35 cents a dozen at the Elite Steam Laundry, 117 N. Tejon st. E. G. Davis, prop'r.

WANTED—In a nice, refined family, well located near business portion of the city several young gentlemen boarders; pleasant rooms can be had next door if desired Every thing congenial, pleasant and reasonable. Address "Boarding," Gazette office.

WANTED—Every purchaser of harness, saddle or buggy to take a friendly tip and investigate the great cut price sale of Fried lins & Co, 113-115 N Tejon st.

WANTED—To rent a pleasant front room to a gentleman. Call at 110 N. Weber

WANTED—Kid gloves, dresses, gent's neckties, etc, to clean on short notice Leave orders at Miss Edinger's Hair Dressing Parlors, 9 Pike's Peak ave

TO RENT.

TO RENT—Furnished and unfurnished houses furnished rooms, also suites of rooms for light housekeeping.
JOHN E. MAYO,
3 North Tejon st.

TO RENT—Neatly furnished rooms to desirable parties for the summer. 212 N. Tejon.

TO RENT—With or without board, newly furnished rooms, bath electric light open grates; terms reasonable. 325 E Bijou street, Mrs Macconnell.

TO RENT—Furnished house of eight rooms and reception hall, modern improvements; in first class locality; half block from electric cars by June 20th. Address or call upon M J. Ely, 821 N. Corona st.

TO RENT—Furnished A five-room cottage, Uintah st. Inquire 1303 North Tejon.

TO RENT—310 E Monument 10 rooms all modern conveniences Key at 314 Address Mitchell & McCall, No. 15 N. Tejon st.

TO RENT—Furnished room with board electric lights, bath, etc., location central—26 West Bijou, near Alta Vista

TO RENT—Unfurnished after June 15th, 9 room house No 232 N. Tejon st., gas, bath, closets, etc Apply at 19 E. Platte ave.

TO RENT—Neatly furnished 6-roomed house with barn S. H. Hogg, 219 E. Monument.

TO RENT—Pianos, organs and sewing machines, at Aiken's Music Store on Pike's Peak Ave

TO RENT—A pleasant front room with all modern conveniences, at 107 N. Tejon.

6 FURNISHED HOUSES for rent upon favorable terms, convenient to business modern improvement. Batin & Co., 43 44 Hagerman building.

TO RENT—After June 1st 3 very desirable rooms, with or without board 715 North Cascade ave

TO RENT—For the summer to desirable tenant, furnished house of eight rooms delightfully located For particulars inquire at 715 N. Cascade ave.

TO RENT—Newly furnished south front rooms with bath at 516 E. Pike's Peak

TO RENT—Cheap till Sept. 1st a modern 9-room furnished house in fine location, fine tent garden; chickens. 201 E. Kiowa

TO RENT—A few very desirable business offices, with all modern conveniences are now for rent in the Gazette building on reasonable terms. Apply at the business office of the Gazette Printing Company, on the first floor.

TO RENT—A pleasant room in private family to gentlemen. Call at 110 N Weber.

TO RENT—Two or three furnished rooms in private family, with or without board 320 E. Kiowa.

TO RENT—Rooms in the Midland block with steam heat. John Lennox

TO RENT—Pianos, organs, and sewing machines Hext & Williams', 21 N Tejon st.

TO EXCHANGE.

FOR EXCHANGE—I have a fine residence within 3 blocks of the Postoffice, consisting of full east front lot, with a modern 10 room dwelling in first class repair, nice lawn, fruit, shrubbery, garden barn, etc, on car line to exchange for a good cottage of from 5 to 7 rooms located farther from business center or would take in exchange a good unimproved lot. J. S. Gibson 904 N. Tejon st

FOR EXCHANGE—Mining interest for horse buggy harness, or office safe Batin & Co, Real Estate etc., 44 Hagerman Bull ling

TO TRADE—Choice home in Colorado Springs for horses, also fine acres fruit land near Redlands, Cala., to trade for drivers. J. P. Curtis & Co., 24½ N Tejon st.

TO TRADE—Lot in Manitou for Jack Pot stock. Inquire Burkholder & Co., Bank Building.

FOUND.

FOUND—A vise. Owner can have same by calling at this office and paying for this notice

Missouri Pacific railway for New York City.

FOR SALE.

FOR SALE—Or trade for good mining stock, a good saddle pony, saddle and bridle, Price $35. Apply to Elk Livery.

FOR SALE—10 room house, barn and shed, eligibly located in Manitou on two lots, for $15 00; actual value $2200. Part payment taken in mining stock, balance on time at 7 per cent. The Colorado Loan & Mortgage Co, Bank Bl'k.

FOR SALE—A well broken, gentle cob, broke all ways; fine knee and hock action. Can be seen at Vaughn & Coe's livery stable

FOR SALE—Before you dispose of your household furniture see Brooks, auctioneer, 107 E Kiowa street.

FOR SALE—A large dark bay horse, single or footer good driver or rider. A good bargain; must be sold. Apply at grocery 623 N. Tejon st.

FOR SALE—A new 5 room cottage with barn and other outhouses, lot 50x150 feet, situated on E. Huerfano at for $1 250 only small cash payment required, party leaving the city and wishes to sell at once Call on Lindley & Fitzpatrick, Real Estate Brokers 25 N. Tejon st.

FOR SALE—Make 7 years old 1150 lbs, one two-seat surrey, box carpenter's tools 15 N Weber st.

FOR SALE—350x180 feet with 7 room house, if taken at once, close to center of city. Horn & Specht.

FOR SALE—A big bargain 150x180 feet with 7-room house fruit trees, lawn, etc, with in 2 blocks of the Opera House. Horn & Specht.

FOR SALE—Very cheap small brick house 4 rooms, good location, only $250 cash required Call on Lindley & Fitzpatrick, 25 N. Tejon street.

FOR SALE—7 room house hot and cold water, bathroom etc. Inquire 320 Willamette ave.

FOR SALE—Or to rent, fine 6 room cottage well furnished, modern improvements situated in best location in Manitou. Call at office of Lindley & Fitzpatrick, 25 N. Tejon st.

FOR SALE—Carriages, harness and horse goods at factory cost. Friedline & Co, 115 N Tejon st

FOR SALE—The finest gem stones in the State, by the Horn Western Gem Co 18 Pike's Peak ave.

FOR SALE—At a sacrifice, an old established grocery and meat store. Inquire at 109 E. Vermijo.

FOR SALE—Hotel in the city, central and doing good business. Would exchange in part for good city property Also a fine boarding house (furnished) on same terms.
BUTIN & CO, 41 Hagerman Bl'dg

FOR SALE—A carload of vehicles just received, which will be sold at 25 to 33⅓ per cent. less than the usual price at Friedline & Co's, 113-115 N. Tejon

FOR SALE
MANITOU HOTEL
Great bargain, or will exchange for good city property. Address G P, this office.

FOR SALE—Eggs for hatching from thoroughbred Plymouth Rock and Brown Leghorn chickens; $1 per setting Apply 511 North Wahsatch ave.

FOR SALE—Thoroughbred Plymouth Rock and Brown Leghorn eggs for hatching. Address E. Lowther, 525 E. Platte.

MISCELLANEOUS.

ANY LADY who desires to make $2) per week quietly at her own home, address with stamped envelope Miss Gertrude Mohler, Joliet, Ill. This is a bona fide offer, and if you can only spare two hours per day it will pay you to investigate.

OUR corundum stick and combination dipper sells on sight. Sample 25c. Agents wanted. Henry Bros, 56 La Salle street, Chicago, Ill.

COLISEUM FAIR TICKETS—There are a few Fair tickets out yet in the hands of agents that have not been reported. Please turn in coupons for all full packages sold as early on Monday as possible and return all, whether sold or not, by Wednesday afternoon. Members of the Coliseum committee who have given out tickets for sale please call Monday morning and check up with me and get after those who have not reported.
J. S. GIBSON, 904 N. Tejon st.

EASTERN MODISTE—Solicits work in families or at home, experienced cutter and fitter, references. Call or address Modiste, 121 Vermijo st.

TRAINED Kindergartner desires a position as companion or children's attendant, highest references; change of climate more an object than salary. Address Nanna L. Brown, South Haven, Mich.

H. HORSFALL, Tailor; latest in Suitings and Trouserings altering, repairing, pressing, dyeing, cleaning, etc. Patterns (paper) cut for any garment. Room 15, Gazette Building.

PERSONS desirous of sunny rooms and use of gentle horse, either in buggy or saddle, and first class board at reasonable rates, can secure same at No. 428 N. Nevada ave.

ATTENTION LADIES Miss Theresa Kelley will open Hair Dressing and Manicuring parlors, Rooms 32-33 Midland block, on or about June 1st.

J. M. SWANEY & CO—Stock brokers, have a good mining stock to trade for improved city property; also money to loan on chattels. 104 Pike's Peak ave upstairs.

ATTENTION LADIES Miss Theresa Kelley will open Hair Dressing and Manicuring parlors Rooms 32-33 Midland block, on or about June 1st

LEAVE Orders for Baur's Philadelphia Ice Cream at the Ceylon tea store 24 E. Kiowa.

LOST.

LOST—A lady's hunting case gold watch with topaz charm Rockford works between Kiowa and Dale streets, supposed to be lost near Garfield school Return to 14 North Oak or this office and receive reward.

LOST—Small fox terrier bitch answers to name of "Nat." Reward if returned to Dr D. P. Frame 118 Wahsatch

LOST—Light grey horse with black points. Any person returning the same to Park Hotel will be liberally rewarded. P. J. Sells

LOST—Handle to baby carriage Leave at Packing Co. and get reward.

SUNNY ROOMS.

Furnished rooms for rent. Southern exposure; bath; hot and cold water; electric lights, best location in the city. First-class table board

MRS. M. W. NERTNEY,
103 N. Tejon St

ATTENTION

MRS. C. J. MEYER,

The Well Known and Reliable Trance, Test and Business Medium.

Will give positive proof of Spirit Return by Psychometric Readings of Ore Letters and Photographs, she proves the truth of her wonderful power by dealing with the present and past, and is enabled by the same power to look into the future All who wish to consult a reliable and truthful medium, should not fail to give this gifted lady a call at No 124 E. Pike's Peak ave., Colorado Springs, from 10 a m to 8 p m. Will go out by engagement. Sittings $1 for a short time only.

Circles Sunday and Wednesday evenings at 8 o'clock.

WM. LENNOX,

COAL

AND

Freight Transfer.

Telephone 15. 131 W. Vermijo Ave.

Uptown Office 136 Pike's Peak Avenue

Notice to Water Users

As the reservoirs are our only present source of water supply, all sprinkling of lawns is hereby prohibited, pending the repair of the broken water mains, and until further notice.
By proclamation of
J. R. ROBINSON,
Acting Mayor.

RAILROAD LOCALS.

The U. P. D. & G. R'y is now running its entire trains solid into Colorado Springs without change. This is the shortest and pleasantest route to Texas and the south, and the only line running through sleeping cars daily between Colorado Springs and New Orleans, La., Houston, Galveston and Ft. Worth, Tex.

Reclining chair cars free to Trinidad and Ft. Worth.

For rates, sleeping car reservations, etc, call at ticket office U. P. D. & G. R'y, 10½ Pike's Peak ave

Missouri Pacific Fast Mail for Louisville, Ky

COMMUTATION RATES TO UTE PASS RESORTS

The Santa Fe are now selling tickets for twenty rides between Colorado Springs and—

Manitou	$ 2 00
Manitou Iron Springs	2 00
Cascade Canon	7 50
Ute Park	8 75
Green Mountain Falls	10 00
Woodland Park	12 50

Ticket office at No 18 North Tejon Opera House block.

Denver and Rio Grande R. R.

Summer Tourist round trip rates from Colorado Springs.

Alamosa	$14.50 Marshall Pass	$12.10
Aspen	18 00 Montrose	21.70
Canon City	6.00 Monte Vista	16 15
Creede	21 15 Ouray	25 00
Del Norte	17 30 Parkdale	6 70
Durango	28 00 Salida	9 60
Glenwood Springs	16 00 Sargents	13.70
Grand Junction	24 60 Santa Fe	22.45
Gunnison	15 50 Trinidad	9.85
Leadville	12.50 Wagon Wheel Gap	20 25

Tickets good 30 days from date of sale and good for stopovers. "Around the Circle"—Durango, Silverton, Ouray, or Durango and return via Rio Grande Southern, and Ridgway, Gunnison and Marshall Pass, $25 Ticket office No. 16 North Tejon st.

LINUS P. SHERMAN,

United States Land and Pension Attorney

Will practice before any Land Office and the Pension Department. Contests and difficult cases a specialty

Insurance, Loans and Real Estate.

Mineral Patents procured in the least possible time. Adverse filed. Mineral surveys obtained, and all kinds of work done connected with mineral claims

COLORADO REAL ESTATE EXCHANGE,
109 East Huerfano St.,

LINUS P. SHERMAN

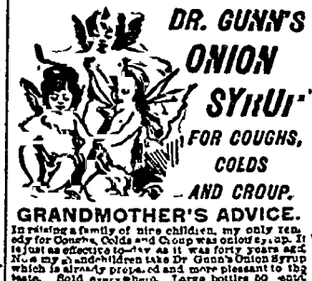

DR. GUNN'S ONION SYRUP FOR COUGHS, COLDS AND CROUP.

GRANDMOTHER'S ADVICE.

In raising a family of nine children, my only remedy for Coughs, Colds and Croup was onion syrup. It is just as effective to-day as it was forty years ago. Now my grandchildren take Dr Gunn's Onion Syrup which is already prepared and more pleasant to the taste. Sold everywhere. Large bottles 50 cents. Take no substitute for it. There's nothing so good

Sold by F. E. Robinson, Druggist.

FAT PEOPLE.

Park Obesity Pills will reduce your weight PERMANENTLY from 12 to 15 pounds a month. NO MARRING sickness or injury; NO PUBLICITY. They build up the health and beautify the complexion leaving NO WRINKLES or flabbiness STOUT ABDOMENS and difficult breathing surely relieved. NO EXPERIMENT but a scientific and positive relief, adopted only after years of experience. All orders supplied direct from our office. Price $2 per package, or three pack age for $5, by mail post-paid Testimonials and particulars (sealed) 2 cents.

All Correspondence Strictly Confidential.

PARK REMEDY COMPANY,
Boston, Mass.

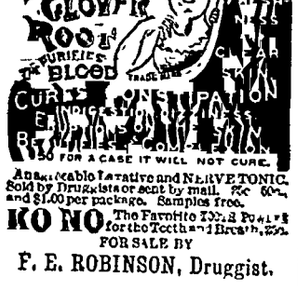

An unfailing Laxative and NERVE TONIC. Sold by Druggists or sent by mail. 25c 50c, and $1.00 per package. Samples free.

KO NO The Favorite TOOTH POWDER for the Teeth and Breath, 25c.

FOR SALE BY

F. E. ROBINSON, Druggist.

GOSHEN BROS.,
Manufacturers of
Pressed and Common Brick

Contractors in brick work plastering and cementing All kinds of building supplies on hand. Jobbing promptly done

OFFICE 122 NORTH TEJON ST

DR. GUNN'S IMPROVED LIVER PILLS A MILD PHYSIC

ONE PILL FOR A DOSE.

A movement of the bowels each day is necessary for health. These pills supply what the system lacks to make it regular They cure Headache, brighten the Eyes and clear the Complexion better than cosmetics. They act mildly, neither a cathartic nor sickening as other pills do. To convince you of their merits we will mail sample free, or a full box for 25 cents. Sold everywhere. Dr. Gunn Med. Co. Philadelphia Pa

Sold by F. E. Robinson, Druggist

CAMP HARDING

On Cheyenne road, near Casino, is open to guests for the Summer Delightful rooms tents and cottages Dining room under the management of

Mrs. Lawrence Vanderpant.

NOTICE.

The annual meeting of the Bellevue Sanitarium Society will be held at the Antlers Pavilion on Monday, the 10th day of June at 3 p. m. All interested are urgently requested to attend.
M. A. GARSTIN,
Sec'y B. V. S. S.

CHINA JIM,

Who has been at Canton and other points in China, also in Japan, will return to this city next week with a new and complete stock of new Chinese and Japanese goods An inspection is requested. Prices lower than ever.

No. 31 East Pike's Peak Avenue.

RAILROAD TIME TABLES.

DENVER & RIO GRANDE R. R.

COLORADO SPRINGS, Nov. 19, 1893.

NORTH BOUND.

No 2—California, Utah, New Mexico, Grand Junction, Aspen, Leadville Durango, Alamosa, Ouray and Gunnison		7.55 am
No. 12 St. Louis and Kansas City Ex. Mail		10 44 am
No. 10—Pueblo and Denver Passenger		2.49 pm
No. 4 Atlantic Coast Express		8.04 pm

SOUTH BOUND.

No. 1—California, Salt Lake, Aspen, Glenwood and Leadville		11 20 am
No 11—Pueblo and St. Louis Express		5 25 pm
No. 9 Denver and Pueblo Passenger		4 15 pm
No. 3 Trans-Continental Express		10 20 pm

MANITOU BRANCH.

Leave Colo. Springs.	Leave Manitou
8.00 am	7.30 am
11.25 am	10.15 am
4 15 pm	2.15 pm
5.30 pm	5.00 pm
8.10 pm	7 35 pm

Through tickets for sale to all principal cities east at the depot and No. 16 North Tejon street Parties can select their own route. Baggage checked to destination. Pullman palace sleepers. Chair cars free. For full information call on or address
J. M. ELLISON, General Agent.
16 North Tejon st.

ATCHISON, TOPEKA & SANTA FE R. R.

April 29, 1894.

North bound	Arrives	Leaves
No. 7 Kansas City to Denver	1 15 am	1 15 am
No. 5 Chicago to Denver	7.55 am	8.00 am
No 603 Fast Express to Denver	2.50 pm	2.55 pm
No. 601 Salt Lake to Denver	7.15 pm	7 25 pm
South and West-bound		
No 8 Denver to Kansas City	3 45 am	3.55 am
No 602 Denver to Salt Lake	11.00 am	11.10 am
No 604 Denver to La Junta	4 20 pm	4 20 pm
No. 6 Denver to Chicago	8.30 pm	8.40 pm

Trains Nos. 5 and 6 are solid vestibule trains between Denver and Chicago without change. Carry Pullman Palace sleeping cars; library, smoking, chair cars and dining cars. Connect at La Junta for New Mexico and California, and at Burrton, Kan, with train from St. Louis via St. Louis and San Francisco railway, and at Newton, Kan, for Galveston, Tex.

Trains Nos. 7 and 8 run through between Denver and Kansas City.

Trains Nos. 601, 602 run through between Denver and all points on the Colorado Midland, and have Pullman sleeping accommodations between Denver and Ogden connecting at the latter point with trains to and from California.

Trains 603 and 604, the well known Nellie Bly trains, running between Denver and La Junta, carry free parlor cars and make close connection at Pueblo to and from Canon City, and at La Junta connect with trains to and from the east and south.

For tickets or information call at city office 15 North Tejon street or at Santa Fe depot.
O. C. HOYT, Commercial Agent.
E. J. EDWARDS, Agent.

U. P. D. & G. R'Y CO.

April 29th, 1894.

For Trinidad, Ft. Worth, New Orleans, Galveston and all points in Texas solid trains now run from Colorado Springs without change of cars at any point. Through sleeper between Colorado Springs and Houston, Tex., and New Orleans, La. Free chair cars.

	DEPART
No. 4 For Texas and the South	12 40 am
No 6 For Denver and East and West	3 45 am
No. 10 Accomodation	7 20 am
	ARRIVE
No 3 From Denver and the East and West	12 25 am
No. 5 From Texas and the South	3 27 am
No 9 Accomodation, arrives	3 45 pm

W. F. TOWNE, Gen'l Agent,
10½ Pike's Peak ave.

COLORADO MIDLAND DIVISION.

(Santa Fe Route.)

April 29, 1894.

Leave for Cascade Canon, Green Mountain Falls, Woodland Park, Divide, Midland and Cripple Creek 8.35 am, 3.20 pm, 11.10 am

Arrive from Cripple Creek, Midland, Divide Woodland Park, Green Mountain Falls and Cascade Canon 2 45 pm, 7 15 pm, 11.20 pm

Leave for Glenwood, Aspen, Salt Lake, and Pacific Coast 11 10 am

Arrive from Pacific Coast, Salt Lake, Glenwood, etc 7 15 pm

Stages from and for Cripple Creek connect with all trains at Midland.

Through tickets to Cripple Creek on sale at Santa Fe depot, Tejon Street depot and City office, in Opera House block. C. C. HOYT,
Commercial Agent.
15 North Tejon street.

GREAT ROCK ISLAND ROUTE

	DEPART
No. 6 Vestibule limited to Chicago via Kansas City, St. Joe and Omaha	3.15 p m
No 10 Chicago, Kansas City and St. Joe Expr	9.10 a m
No. 14 Limited to Denver	9.20 a m
No. 5 Limited to Pueblo	8.10 a m
No. 15 " "	6.15 p m
	ARRIVE
No. 5 Vestibule Limited from Chicago	7.10 am
No. 9 Fast express from Chicago	6.55 pm
No 19 From Denver	9.10 am

No. 5 and 6 are solid vestibule trains between Chicago and Colorado Springs via Omaha Kansas City or St. Joseph without change. Through sleeper to St. Louis All meals on route a la carte in dining cars. Through tickets to all points east and baggage checked to destination at No. 12 Pike's Peak ave. Telephone 97, or Union depot telephone 57 Also passage tickets via principal steamship lines.
W. W. WOOD,
Ticket and Passenger Agent

For Rent

A FEW VERY DESIRABLE

Business Offices

with all MODERN CONVENIENCES, are now FOR RENT in the

Gazette Building.

ON REASONABLE TERMS.

The rooms may be seen at any hour of the day, by applying at the business office of the Gazette Printing Company, on first floor.

STOCKS AND MINES.

...$1 1-2 LEAD ... $3.27 1-2

LOCAL MARKET DULL.

...and sales of the principal stocks ...the Colorado Springs market, ...compiled from all reliable and ...sources, for the day ending at 6 p. ...4, 1894, are as follows:

	Low	High	Sales.
CRIPPLE CREEK.			
...	.03		
...	.01½	.01¾	1,000
...	23	24	
...da	.00⅛	.00⅛	
...Leland	.01¼	.02¼	3,300
...		.11	
...Gen		.05⅛	5,000
...	.02½	.02½	
...	.10⅞	.01	7,000
...	.02¼	.02¾	
...		.01⅛	6,250
...	.09½	.10	
...	.01⅛	.02	
...		.05	5,000
...and Cripple Creek	.01⅛	.01⅛	
...	.02⅛	.02⅛	
...	.53½	.55	
...		.02	1,600
...	.02¼	.02¼	
...		.10	1,000
...	.00⅛	.01	
...	.05⅛	.05⅛	
...Globe	.003	.003	
...	.016	.017	
...	11	.11⅛	
...	.01⅛	.03⅛	
...ndard	.0⅛	.007	
...	.16⅛	.07⅛	4,000
...	0.8	.008	
...Hill	.11⅛	.11⅛	
...		.12⅛	
...	.02	.02⅛	5,000
...	.05	.05⅛	
...	.019	.02	
...		.01	
...	.65	.70	
...	.16⅛	.16⅛	
...	.01⅛	.01⅛	
...	.015	.03	
...	.04⅛	.04⅛	
...Bell	.02⅛	.10	
...		.05	
...Portal	.04⅛	.05	
...	.04⅛	.05	
...		.13⅛	
...		.05	
...	.02	.02⅛	
...	.004	.006	
...the West	14	.15	5,000
...		.05	
...	.22⅛	.23	
...		.06	
...Pride	.03	.03⅛	
...	.12⅛	.03	
...	.03⅛	.03⅛	
...	.02⅛	.02⅛	8,500
...Fair	.0015	.0015	
...ASPEN.			
...	.60	.62⅛	100
...	1.22½	1.27½	300
...CREEDE.			
...Park Reg'nt(Creede)	.3⅛	.04	
...(Creede)	.01⅛	.04⅛	
...(Creede)			
...Peak (N.M.)			
...(Leadville)	.05⅛	.06	
...	.30	.32	
Sales			51,150

W. Proudfit & Co., Mining Investments, 11 and 12, Hagerman building, Phone No. 88.

General Review.

...withstanding the great disturbance at ...Creek the mining market in this ...was reasonably active. Over 50,000 ...of stock changed hands during the ...Prices remained firm.

W. Proudfit & Co., Mining Investments, 11 and 12, Hagerman building, Phone No. 88.

The Denver Exchange.

...June 4.—The share speculation ...on the Colorado Mining Stock Exchange to-day, considering the great excitement ...Cripple Creek. Golden Dale took ...56,000 shares exchanged hands, ...Creede and Cripple Creek, Alamo ...Several other minor sales were also ...Prices firm.

New York Stock Market.

...York, June 4.—The dealings at the ...exchange to-day showed some increase ...time, 172,800 shares having been traded ...the same time to the gratification of ...bers, business was better distributed, ...a group coming in, for a larger ...attention had much to do with the ...Arbitrage houses were buyers of ...were raised at the opening, on the ...of the St. Paul fourth week and ...of May. For days bears on the ...have been predicting a loss of at ...45,000 in the roads earnings, for the ...week of May. The statements, however showed a loss of only a little over $100, ...this with the buying by the foreign... started a rather lively covering movement in railway stocks. Besides, the street ...up to the fact that the recom... by the House in the State Committee permitting pooling by ...under certain conditions means a ...deal to the railroads. ...ials traded but a fraction. Speculation ...easier with prices of the leading issues anywhere from ¼ to 1½.

CLOSING PRICES.

...	7⅛	preferred	15⅛
...& Ohio	72	Northwestern	109⅛
...Pande	65⅛	preferred	143
...Southern	50	N. Y. Central	98⅝
...Pande	12⅛	Pacific Mail	14½
...Ohio	17⅛	Pittsburg	150
...& Alton	1-9	Pullman Palace	163
...Q	7⅛	Reading	14⅝
...Fuel & Iron	24	Rio Grand West'n	15
...ered	45	preferred	42
...lack	19⅛	Rock Island	67⅝
...R. G.	9⅛	St. Paul	79⅝
...red	30⅛	preferred	119
...	11	Silver Certificates	61
...ered	27	Southern Pacific	19⅛
...& Texas	13⅛	Sugar	103⅝
...ered	22⅛	preferred	94
...	131⅛	Texas Pacific	8⅜
...Lead	79⅛	Union Pacific	16
...ered		U. P. D. & Gulf	4⅝
...Con	118	Wab. St. L. & P.	7⅛
...Pacific	27⅛	preferred	15⅛
...Central	105⅛	Western Union	84⅛
...Pacific	4⅛		

BONDS.

...ferred	112⅛	D. & R. G. 4s	73¾
...pon	111⅛	N. P. 1s	111⅛
...ferred	98	N. P. 2s	77⅛
...	100⅛	U. P. 1s of '96	105⅛
...G. 1s	113⅛	R. G. W. 1s	66⅛

FIFTY-SECOND CONGRESS

Senate.

...June 4.—The discussion of ...bill in the Senate to-day was ...the amendment of the Finance ...postponing from first of July, ...first to Jan. 1, 1895, the date for ...repeal of the sugar bounty to go into ..., to be followed by a similar amendment in reference to the imposition of the ...on sugar. Republican Senators in... that those amendments would be for ...the benefit of the Sugar Trust, ...would then have six months in which ...all the sugar of the world free ...and to put into its own treasury the ...which should go to the treasury of the ...States. The Senators who represent the Democratic element of the ...committee argued against the correctness of that interpretation. No action ...taken on the amendment, but it was ...agreed by unanimous consent, that the ...and upon Mr. Manderson's ...to it (for a continuance of the ...1895) shall be taken at 1 o'clock ...tomorrow, that debate on all other amendments to the sugar schedule shall be under ...minute rule; and that the whole ...schedule shall be disposed of before ...to-morrow. After making that ...arrangement and thus avoiding ...(at least) the threatened ...the Senate at 6:20 adjourned. ...the session Mr. Teller (Rep.) of

The stocks in most demand yesterday were:

Mollie Gibson @	1 25
Argentum @	60
Isabella @	11¼
Del Monte @	01⅞

DOUBLEDAY, ROPE & CO.,

MINING STOCKS AND INVESTMENTS.

Opposite Opera House. Tel. 200.

Colorado, referring to a statement by Mr. Jones, that under existing laws $23,000,000 went to the sugar trust, spoke of that trust being based on $25,000,000 of property, being capitalized at $75,000,000, and paying on that capital from 20 to 27 per cent. of dividends every year. He did not care for the Senator from Arkansas to tell of the advantages which the sugar trust had under the law of 1890, he would rather have him tell of the advantages it would have under the proposed law.

House

At the beginning of the debate on the bill to repeal the State bank tax, in the House to-day Mr. Holman, chairman of the Committee on Indian Affairs, gave notice that to-morrow he would ask the House to take up the Indian Appropriation bill for the year ending June 30, 1895. This will however, under an agreement made later in the day, be postponed until Thursday morning. The debate was further continued by Mr. Dalzell (Rep.) of Pennsylvania, who made an elaborate and eloquent legal argument in favor of the constitutionality of the law now on the statute books, asserting that the States had no right nor power to issue bills; and by Mr. Rayner (Dem.) of Maryland, who je...against the authority of the national convention to bind his vote upon a matter not within its jurisdiction. Messrs. Cobb (Dem.) of Alabama, and Oates (Dem.) of Alabama, supported the proposition to repeal the law imposing a tax on State bank issues.

In the transaction of miscellaneous business, a Senate bill with amendments was passed, authorizing the construction of a bridge over the Delaware river between Philadelphia and Camden.

A Senate joint resolution was passed just before adjournment appropriating $10,000 to meet the expenditures caused by the investigation of the sugar trust and its relation to the tariff now in progress. Owing to the exhaustion of the Senate's contingent fund, an emergency existed for prompt action and the resolution was agreed to.

Sensible Coal Miners.

Trinidad, Colo., June 4.—The marching coal miners are camped near the city where they are receiving support from the citizens. Several hundred dollars, 100 sheep, 30 beeves have been donated besides quantities of bread. The sheriff has released the thirty miners arrested Saturday, though four leaders of the riot will be held for trial. The Hastings miners went to work as usual to-day and it is reported that the Rouse miners again resolved not to strike.

At Crested Butte, Colo., a meeting was held last night the miners voting not to strike. The committee threaten to order a marching column into that camp and drive the men out.

At Spring Gulch, near Glenwood, in spite of the fact that there were 150 Newcastle strikers there to force them out, the miners refused to quit work.

Miller Is All Right

It was rumored on the street yesterday that Mr. R. Miller, a conductor on the Midland road, had said that the deputies ought to be brought back from Divide in boxes. To a Gazette man who saw Mr. Miller he denies the report and says it is false in every respect.

LETTER LIST.

List of letters remaining unclaimed in the postoffice at Colorado Springs, El Paso county, Colorado, for the week ending June 2, 1894:

GENTLEMEN.
(One cent due on each)

Anderson, John	Levy, E. A.
Bennett, W. F.	McKenon, W. C.
Brown, Henry	McVeigh, James
Brown, Will	Meyers, Jacob
Bodenham, W.	Miles, Robert
Bain, Geo. W.	Moore, L. S.
Becker, W. H.	Manion, Mort.
Ballew, Joe M.	Morris, Professor
Bixby, M.	Newcomb, Clifford
Bonewell, A. E.	Olson, Charles
Buckles, Eug. S.	Panthana, F. T.
Burton, J.	Ponjard, W. G.
Campbell, E. A.	Reed, R. P.
Cook, A. D.	Rouse, W. L.
Carter, C.	Rudlong, F. A.
Clark, E. B.	Sang, Paul
Cordell, R. M., 2	Schlosser, J. B.
Curtis, C. A.	Sexton, P. A.
DeFrance, John	Shellenberger, W.
Darren, Mr.	Sherman, R.
Doherty, W.	Shaw, Ikey R.
Dye, P. J.	Summins, Lew
Ellsworth, Jos. E.	Struther, J.
Emmerson, C. E.	Sullivan, M. P.
Evertson, Eddie	Stevens, F. M.
Fisco, Angelo, 2	Tap, George
Feers, J. H.	Thompson, Sam. C.
Forsdel, M.	Teague, Merrill, 2
Ganger, Geo. E.	Threlkeld, N.
Grose, Geo.	Thomas, Elias
Greenwood, T.	Towner, F. L.
Hartman, Geo.	Van Horn, Jesse
Hall, H. R.	Wares, C. J.
Hays, John	Williams, W. B.
Hoddy, W. L.	Williams, J. F.
Hudson, W. W.	Western Agency
Hudson, Barney	Wilson, Joseph
Isell, C. H.	Wilson, Seward
Johnson, J. W., 3	Wilson, Nate
Junts, F. A.	Whitt, Henry
King, F. P.	Woods, A. W.
Leming, Geo. A.	Watson, Ivy
Lester, Frank	

LADIES.
(One cent due on each)

Bowman, Amanda	Mills, Eloise
Brisco, Mrs. J. E.	Munson, Amanda
Branston, Mrs.	Martin, Mrs. Mat.
Carder, Mrs. Fay	Older, Mrs. M.
Casey, Nettie G.	Olsen, Mrs.
Cowey, Mrs. J. B.	Phelps, Mrs. H. E.
Conrad, Mrs.	Platt, Mrs. E. P.
Darby, Ella	Robertson, Mrs. M.
Donnelly, Ellen	Robinson, Miss Ruth
Donahue, Mrs. J. E.	Ridout, Mrs. P.
Elgin, May	Siebert, Miss A.
Emerson, Mrs.	Shumaker, Rose
Fitzpatrick, Mrs. F.	Spengler, L.
Finley, Carrie	Spitzler, Mary
Gorsuch, Massie, 2	Stillwell, Lizzie, 2
Green, Lucy	Starrs, Mrs. P.
Gruvett, Nellie	Smith, Jennie
Hackman, Lettie	Steward, Anna
Harrington, Mrs.	Scott, Eliza
Hooper, Mrs. F. J.	Walstrom, Hilda, 2
Jones, May	Williams, Mrs. F. H.
Johnson, Fannie, 3	Williams, Minnie
Kaiser, Mrs. Geo. C.	White, Mrs. L. M.
Lafferty, Ella	Wilmore, Alice
Lara, Amanda	Woodward, Mary
Lee, Mrs. C. E.	Woodward, Anna
McCrory, Mrs. L. C.	Worley, Eva
McCreary, Sarah	Young, Hallie
McDonald, Stecla	Young, Mary E.
Murray, Mrs. W. F.	

RETURNED FROM DEAD LETTER OFFICE.

Carter, Eliza	Phillips, D. D.
Johnson, Mary	

FOREIGN.

Davidson, Mrs.	Hosmer, G. W.
Ruetschi, T.	

To obtain any of these letters the applicant must call for "advertised letters" and give the date of this list. If not called for within two weeks they will be sent to the dead letter office.

H. A. FERGUSON, Postmaster.

Revolution in Salvador.

Washington, June 4.—The following cablegram from Captain Thomas, commanding the Bennington, was received at the Navy department to-day.

La Libertad, June 4.—The revolution has been successful. The president of Salvador has escaped to-day at 5 a. m. and has gone on board a German steamer already to leave La Libertad. The brother of the president has been dead three weeks. This fact has been kept secret."

The State department had a dispatch from the American consul at La Libertad conveying similar information. The commander of the Bennington was directed to remain in Salvadorian waters for the protection of American interests and to be available for duty on the west coast of Nicaragua should any emergency arise in regard to the Mosquito matter.

Dr. Price's Cream Baking Powder
World's Fair Highest Medal and Diploma

C. F. KJELLANDER & CO.,
Mining Brokers.
Buy and Sell Mining Stock on Commission.
20 East Pike's Peak Ave. Telephone 99.

Jack Pot Jack Pot
Will Pay ... Cents
J. L. MITCHELL BANK BLOCK.

THE
St. Louis and Cripple Creek
MINING AND TUNNEL CO.

Has a tunnel site and two lode claims located on the west side of Mineral Hill, just above the famous Pike's Peak placers. The tunnel is now in the hill 265 ft., and the company will at once let a contract for two hundred feet more, which will undoubtedly cut some of the rich veins that are in the hill.

The promoters and directors of the company are C. W. Kurie, A. D. Jones, F. F. Frisbee, J. J. Burns, supt. of the D. & R. G. R. R. at Pueblo; I. A. Sloane, director in the Pueblo National Bank; P. A. Griswold, a prominent broker of St. Louis; and Chalon G. Cloud, the principal owner of the Hamilton County Bank at McLeansboro, Ill.

The company has placed on the market 20,000 shares of stock at five cents a share. Buy now; call at their office at room 67 Bank Building for prospectus and further particulars.

MINING EXPERT.

Over twenty years experience. Special attention given to gold bearing quartz. If you desire to know the value of your mine or "find" I will visit your property in person anywhere in the "Rockies."

A. L. TOMBLIN,
108 Pike's Peak. Colo. Springs, Colo.

BUTIN & CO.,
43-44 Hagerman Block.
Real Estate, Loans and Insurance.
Houses for Rent. Special Bargains in Realty.
WOODBURN SUBURBAN LOTS.
Cripple Creek Mining Properties.

Lawn Mowers
Sharpened.
Frank F. Bumstead & Co.,
22 S. Cascade Avenue.

MACE & M'CARTHY,
Fashionable Dressmakers!
BY TAILOR SYSTEM.
All Work Guaranteed.
12 East Pike's Peak. Room 2, Upstairs.

Dr. Price's Dispensary.
1625 Arapahoe Street, Denver.

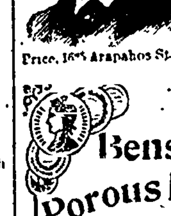

The oldest and only reliable specialist in the State. Established in Denver 1879. For the cure of all chronic nervous and private diseases. Ladies out of health find prompt relief. Letters enclosing 25 cents in stamps promptly answered. Address Dr. R. F. Price, 1625 Arapahoe St., Denver, Colo.

Benson's Porous Plasters
Relieve Instantly, and cure quicker than any other Porous Plaster, liniment or medicine employed. Clean, safe and sure. GET THE GENUINE BENSON. Millions Sold Annually. SEABURY & JOHNSON, Manufacturing Chemists, NEW YORK. AVOID SUBSTITUTION

Notice is hereby given that the annual meeting of the stockholders of Elkton Mining and Milling Company will be held at the office of the company, Room 14 El Paso Block, in Colorado Springs, El Paso county, Colorado, on the 13th day of June, A. D. 1894, at 8 o'clock p. m., for the election of directors for the ensuing year, and for the transaction of such other business as may properly come before said meeting.

At the said annual meeting there will be presented and acted upon certain amendments to the articles of incorporation of the company, increasing the number of directors from four to five.

Books for the transfer of stock will be closed on June 10th, 1894, at 4 o'clock p. m., and reopened one day after the final adjournment of the meeting.

Dated Colorado Springs, Colorado, this 1st day of June, A. D. 1894.

GEORGE BERNARD, President.
SAMUEL S. BERNARD, Secretary.

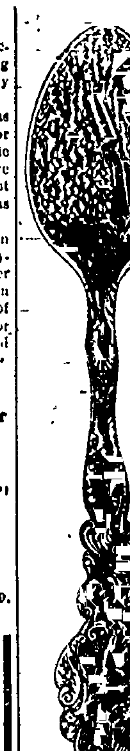

14 Different Patterns
Souvenir Spoons.
The largest assortment in the city.
Also a large assortment of Sterling Spoons and Forks.
The latest "fad" Sterling Silver Straw Hat Trolleys. Can be seen in our window.
Call and examine our stock.
Goods must be sold.
E. S. COHEN, Assignee.
7 S. Tejon St.

LOOK! LOOK! LOOK!

RELIABILITY

Is the fundamental principal under which we aim to conduct our business, and on the quality and low prices given below, we stake our reputation. If any of our goods purchased should prove not as guaranteed we shall take pleasure in bringing them back and exchanging for others or refunding the money.

22 lbs Granulated Sugar	$1 00
100 lbs White Loaf Flour	1 85
100 lbs Pride of Rockies Flour	1 65
Both of which guaranteed to be equal to any in the market.	
26 bars White Russian Soap	1 00
27 bars Denver Finest Soap	1 00
Medium Hams, extra choice, per lb	11½
Large Hams, extra choice, per lb	11
Narrow B. Bacon, per piece	11
Wide B. Bacon, per piece	11½
12 lbs Dry Salt Meat	1 00
3 lbs. Choice French Prunes	25
Arbuckle Coffee and XXXX Coffee per lb	24
Craigue's Combination Mocha and Java, extra fine, per lb	35
Rector's Combination Mocha and Java, best grown	40
Crushed Java Coffee	18
Small Pickles, per gal	40
Bloater Mackerel, per lb	20
Herring, Salt, 2 for	5
Harding Creamery Butter, per lb	22
Extra Choice 1 lb Salmon	12½
Fresh Ranch Eggs, per doz	15
State Eggs per doz	10
10 lb can Pure Leaf Lard	1 00
5 " " " "	52
3 " " " "	32
10 " Box Lard, pure	95
5 " " " "	50
10 lb can Cottolene	1 00
5 lb can Cottolene	52
3 lb can Cottolene	32
Family Mackerel, per kit	1 05
Extra choice Evap. Peaches	12½
6½ lbs extra choice Evap. Apricots	1 00
6 lbs best Evap. Apples	1 00
8 lbs choice Evap. Apples	1 00
9 lbs choice Evap. Pears	1 00
Evap. Blackberries	11
Evap. Raspberries per lb	24
4 lbs Best loose Raisins	25
Choice loose Raisins per lb	06
20 lbs Dried Grapes	1 00
Best L. L. Raisins per lb	15
Rolled Oats per lb	03½
Akron Oatmeal, per lb	04½
Carolene, per p'kge	11½
6 lbs. Navy Beans	25
5 lbs Lima Beans	25
8 lbs Akron Hominy	25
4 bunches best Toilet Paper	25
½ pint bot. Horse Radish	10
Davis' 2 oz. ext. Lemon	10
B. & B. Corn, choice, 3 cans	25
Code, Elfelt & Co. Tomatoes per can	10
Code, Elfelt & Co. Jellies and Jams	20
California Alvarado Peaches	12½
California Alvarado White Cherries, per can	15
California Alvarado Apricots, per can	12½
California Alvarado Green Gages, Grapes	12½
Price's ext. Lemon	16
California Alvarado Pears	12½
California Alvarado Black Cherries	15
California Alvarado Blackberries	15
Code's White Cherries	20
Code's Pears and Peaches	15
All kinds Anderson's Jams per can	13½
6-oz Anderson's Tumbler Jelly	10
2-lb cans Anderson's Apple Butter	17
Duffy's Cider, per gal	35
Kuner's String Beans per can	08½
Empson's Daisy Peas per can	12
Oysters, 1-lb can	10
2 lbs Oysters, 10 oz. per can	16
1-lb can best Salmon	17
Salt, No. 1, per bbl	1 00
Good Japan Tea, per lb	25
Extra choice Japan Tea	50
1 quarter Domestic Sardines per can	05
Mustard Sardines per can	10
2-lb can Corned Beef	18
Best Maple Syrup, gallon cans	1 20
Best Maple Syrup, ½ gallon cans	66
Best Maple Syrup, quart cans	39
Baker's Chocolate, per lb	40
Baker's Cocoa, per pkge	27
29 bars Kirk's Moose Soap	1 00
Good 1 lb. Salmon, per can	10
All of Code's gallon Pie Fruit	30
except Cherries and Blackberries	35
3 lbs Choice Prunes	25

EXTRAVAGANCE

May be in paying too much for a thing or in paying too little. If you buy groceries for less than we ask you will not get as good a quality; that is poor economy; if you pay more you pay too much, for we sell the best there is. Come and see us.

A. D. CRAIGUE.

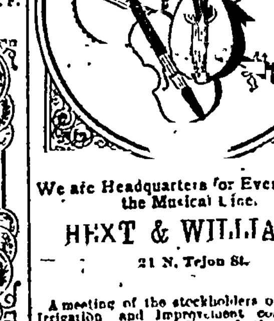

We are Headquarters for Everything in the Musical Line.
HEXT & WILLIAMS,
21 N. Tejon St.

A meeting of the stockholders of The Pecos Irrigation and Improvement company will be held at the office of the company, Hagerman block, Colorado Springs, Colorado, on the 18th day of June, A. D. 1894, at 10 o'clock a. m., for the election of directors, and also to consider and act upon a proposed amendment of the Articles of Incorporation, increasing the number of directors of the company to seven (7) and for such other business as may properly come before the meeting. By order of the Board of Directors.

ARTHUR S. GOETZ, Secretary.

NOTICE.

The co-partnership existing between Lanterman & Mills has this day been dissolved, C. B. Lanterman retiring, and R. H. Mills will remain in business at the old stand.

All bills due said firm must be paid at once to R. H. Mills, and all bills against said firm will be settled by R. H. Mills at 22 N. Tejon.

C. B. LANTERMAN,
R. H. MILLS.

WE ARE ON THE GROUND!

Consequently in the best possible position to furnish the latest *information* in regard to all Cripple Creek properties, both in mines, stocks and real estate. We believe there are large profits in real estate for present purchasers.

HIGHT, SHEPHERD & BALLARD
227 Bennett Ave. P. O. Box 72. Cripple Creek.

B. H. DEVORE,
Mining Broker,
Office, opposite Palace Hotel } Cripple Creek, Colo.
Surveys, Examinations and Reports made when requested. Contracts for the development of mines in the district.

MILNER & BROWN,
ASSAYERS.
30 North Tejon Street, Colorado Springs.
Chemical and Mill Work. Gold Melted and Tested for Fineness. Quicksilver Cleaned.

PRICES. Retorting Amalgam, $2.
SPECIMEN ASSAYS—Gold, $1; Silver, 75c; Copper, $1; Lead, 75c; any two, $1.50; any three, $2.25.
CONTROL ASSAYS—Silver, $1.00; Gold, $2; Gold and Silver, $2.50; Lead, $1.50; Gold, Silver and Lead, $3.
UMPIRE ASSAYS—Lead $2; Gold, $3; Silver, $3; Gold and Silver, $5.
BULLION ASSAYS—Rate the same as for Control Assays.
CHEMICAL DETERMINATIONS—Iron, $1.00; Silica, $2; Manganese, $2; (all three $5); Copper, $1, Zinc, $3; Lime, $3; Sulphur, $3.
Coal and other analyses furnished on application.
A discount will be given on bills amounting to $15 and upwards in one month.
Mailing sacks will be furnished free.
Postage rates for ore, one cent per ounce.
Bullion purchased.
Mills examined and reported upon, and plates amalgamated.
Postoffice Box 94. Telephone 64.

MITCHELL & M'CALL, Insurance, Real Estate. 1... N. Tejon. Tel. 11...
FOR SALE—Two medium sized properties at a bargain.
FOR RENT—310 E. Monument, 10 rooms, all modern conveniences.

ATTENTION

WE take this means of letting our customers know that two carloads of goods have arrived.

We are now showing the finest stock in the city.

COLORADO SPRINGS FURNITURE COMPANY,
106 North Tejon Street.

THE "CALIFORNIA" *Lawn Sprinkler.*

Garden Hose and Hose Goods of all Descriptions.

We can sell you Rubber or Rubber-Lined Cotton Hose for less money than you ever bought the same class of goods for before.

We have just received our Spring stock of Blue Grass, White Clover, Field and Garden Seeds, in bulk.

VINE AND POULTRY NETTING,
In all widths from 12 in. to 72 in.

C. S. S. BARNES & SON,
1... Tejon St.

Has a Man
IN THE STATE OF COLORADO

A right to join a labor union if he chooses, or stay out of it for the same reason? Has he a right to enjoy the possession of property he has worked for or inherited? Has he a right to all the privileges guaranteed to all citizens by the constitution of the United States?

That is the question to be settled, and while it is being settled buy BOOKS AND STATIONERY from

THE CHAIN & HARDY CO.
Opposite the Antlers Hotel.

SUPREMELY EXCELLENT ARE THE BICYCLES.
Sterling $135.
Union $125.
Hickory—$120.
Lindsay $85.
Liberty—$85 to $125.
We have also cheaper grade bicycles for boys and children. We make a specialty of repairing. We rent bicycles by the hour or day. All kinds of bicycle supplies constantly on hand. Come and see us and we will give you a good bargain in any kind of a bicycle.
We have a fine line of L. A. W. Bicycle Shoes.
15 North Cascade Ave. H. WRIGHT.

The Gazette Printing Company
IS MAKING A SPECIALTY OF BINDING
Stoddard's Photograph Portfolio.

H. T. O'BRIEN.
Harness and Trunk Manufacturer.
Just Received:
The Latest in Fine Harness,
Heavy Harness,
Saddles,
New Trunks,
New Valises,
Lap Robes,
Horse Furnishings.
We Have Everything You Want In our Line of Goods or can make you Anything to Order.
Mexican Art Stamp Work a Specialty.
We Can Repair Anything.
H. T. O'BRIEN.
Telephone 75. 18 South Tejon Street.

OLD ESTABLISHED
Real Estate and Loan Agency.
FOR SALE—All descriptions of Real Estate, Improved and Unimproved, in all parts of the city at bargain prices.
FOR RENT—8 room house 329 North Cascade.
SPECIAL—A fine Improved Property, worth nearly double what is asked for it and on easy terms.
TO LOAN—Money in Sums to Suit.
WANTED.—On first class business property in the heart of the city, $10,000, 3 or 5 years. " " residence " " " $1000, 3 or 5 years.
Both of the above are extra desirable.
EDWARD FERRIS, 104 Pike's Peak Avenue.

World Famous
Colorado Views: The very best 5x8 for 60c per dozen. Colored Views a specialty.
Fine Engraving. Our prices are a success. New plate $1, cards per hundred $1. Best work; best quality cards.
Stationery, Blank Books, etc., at lowest prices.
The Consolidated Stationery Company.
11 South Tejon St.

Wonder Places.
Call at our store and see our new view book, "Wonder Places." It contains many views of wonderful scenery in different parts of the country and many in this immediate vicinity, also two or three pictures taken from Chas. Craig's Indian paintings.
VIEWS. We have a very fine Aristo view that we are selling at $1.50 per dozen. Also common 5x8 view at 60 cents per dozen.
—We get all new books as fast as they come out.
Munsey's Magazine free with each purchase of $1.
The Postoffice Book Store. Raymond Reed, Proprietor. 30 S. Tejon St. 1st door north P. O.

A WORD WITH YOU.
Two blades of grass where there was one before. That's what our garden hose makes; and that's what Jerry Simpson says is "honest productive effort." Think of it! Velvety lawns, fruitful gardens; refreshened, rarefied atmosphere. This is the picture our garden hose calls up, and makes you feel a fatherly interest in all creation. After the evening meal he gives to the grass and flowers the drink that the skies have denied, supplementing Dame Nature's work, correcting her shortcomings. We can find poetry in garden hose. You can not find profit in cheap garden hose. We sell the most durable garden hose in the world. Don't forget that we are leaders in hose novelties.
E. S. BUMSTEAD & CO.,
110 North Tejon Street. 'Phone 13

Grand Special Sale on Pants.
$5.00 buys as fine a pair as can be found in the city.
$3.50 buys a fine Worsted Pant.
$3.50 buys the best Corduroy in the city.
$3 buys the choice of 350 pairs of $4 and $4.50 pants.
$2 buys a good Wool or Corduroy Pant.
One Dollar buys a good Every-day Pant warranted not to rip.
75c buys your boy a good pair of pants worth $1.50.
15c to 50c buys a good every-day pair for your boy.
23 and 25 E. Huerfano, 4 doors east of Tejon. R. G. ROBBINS.

I WILL DO AS I ADVERTISE.
This Week I Will Cut the Prices in Two.
The goods I have are not cheap ones, just bought to suit the times, they are the best in the market.

Children's Kid, formerly $1 50 and $1 25	now 75 and 50
Misses Fine Kid, formerly $2 50 and $2	now $1 50 and $1 00
Ladies' Fine Oxfords, square and opera toe, $3 50 and $2	now 1 50 and 1 00
Ladies' Russet Oxfords, light and dark colors, formerly $2 25	now 1 50
Ladies' Fine Kid Shoes, formerly $4 50 and $4	now $2 50 and 2 00
Ladies' Fine Kid Shoes, formerly $3 and $2	now 1 50
Men's French Calf, formerly $7	now 5 00
Men's Fine Calf and Kangaroo, formerly $5 00	now 3 50
Men's Russet Calf, formerly $5	now 3 00

15 or 105 South Tejon St. P. A. McCURDY.

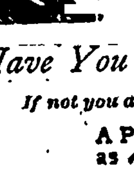

The O. E. Miller Hernia Treatment Co.
GEO. DILS, Mgr.
Rupture Cured WITHOUT AN OPERATION.
WILLIS M. WRIGHT, M. D. } Attending Physicians } CALL
JAMES R. HAYES, M. D. } Consultation Free. } OR WRITE.
OFFICES: 91 to 94 Tabor Opera House Block, Cor. 16th and Curtis Sts., Denver.

Have You Ever Had a Fit?
If not you are Liable to have Corns.
A Perfect Shoe is Essential to Health, as well as Comfort and Pleasure.
We have just Received an Invoice of
NEW SHOES
And will guarantee to fit you now. Come and see us.
19 E. Pike's Peak. MATT CONWAY.

THE GAZETTE.

DAILY WEATHER RECORD.

The following meteorological report is furnished by the United States Weather Bureau office in this city. Observations recorded in local time.

June 3, 6 p. m., to June 4, 6 p. m., 1894.	
Temperature at 6 a. m.	51
Temperature at 12 m.	74
Temperature at 6 p. m.	61
Maximum temperature	76
Minimum temperature	49
Mean temperature	62
Maximum barometric pressure in inches	24 02
Minimum barometric pressure in inches	24 ·1
Mean velocity of wind, miles per hour	16
Maximum velocity of wind, miles per hour	48 SW
Relative humidity at 6 a. m.	79
Relative humidity at 12 m.	8
Relative humidity at 6 p. m.	48
Mean relative humidity	4[illegible]
Mean dew point	32
Precipitation in inches	05
Sunshine temperature	111°
Per cent. of sunshine	57

The Gazette has a larger circulation in Colorado Springs than all other daily newspapers combined.

Wade, war and water are the things that most trouble us now.

Attention is called to a sprinkling notice issued by the mayor in another column.

Regular meeting of Pike's Peak Camp No. 5, Woodmen of the World, this evening at 8 o'clock sharp.

A marriage license was issued yesterday to Arthur B. McFarland and Miss Clara Lalonde, both of this city.

The Woman's Commission of El Paso county will meet at 11 o'clock this morning in the District court room.

This morning at 9 o'clock the June entrance examination for Colorado College and Cutler academy begins at Palmer hall.

Miss Fannie Hale, who has been connected with the county clerk's office for some time, left yesterday for her home in Independence, Iowa.

Bishop Matz confirmed a class of twenty people at St. Mary's Catholic church on Sunday, assisted by a number of priests from other places.

Mr. E. S. Miller and Miss Ruth Parks were united in marriage at 123 South Cascade avenue, Saturday evening, Rev. W. W. Dickson officiating.

The entrance examinations to Colorado College or Cutler Academy for next year, begin this morning at 9 o'clock, in Palmer hall. All candidates should be on hand.

Judge Campbell went to Kiowa county yesterday to hold court and will return tomorrow. Judge Downer will arrive to-day and hold court for Judge Campbell for some days.

The Woman's Foreign Missionary Society of the First M. E. Church will meet with Mrs. H. E. Warner, 414 N. Nevada avenue at 3 o'clock this afternoon for the election of officers.

Mr. James Doyle, the well known Cripple Creek assayer, was in the city yesterday. He returns to camp to-day via the Florence road. So far he has not been in any way disturbed by the troublesome times at camp.

At the First Baptist Church Sunday evening Rev. W. H. Boyle preached the annual sermon before the graduating class of the school for the Deaf and Blind. He took as his text, "She Hath Done What She Could." Professor Ray interpreted the sermon to the deaf pupils.

The annual meeting of the Woman's Foreign Missionary Society of the First M. E. Church will meet with Mrs. H. E. Warner, 414 North Nevada avenue, at 3 o'clock this afternoon. All members and friends of the society are urged to be present. Election of officers will occur.

The closing exercises of the Colorado School for the Deaf and the Blind will be held this evening, and the public are cordially invited to attend. Mrs. Dr. Love, of the State Board of Charities will be present and make an address. Street cars will be in readiness at the close of the exercises to convey to their homes those who attend.

Owing to the present grave and solemn crisis in the history of our town and State, it has been decided to hold a short service every morning at 11 o'clock in the chapel of Colorado College until further notice. The regular chapel exercises for the students will be discontinued as usual during examination week; but the faculty hope as many of the students as possible will attend this daily service designed for all members of the community alike.

The executive committee of the Coliseum fair held a meeting in G. A. R. hall last night. Arrangements were made to have drafted the plans of incorporation so that work on the building can be commenced as soon as possible after the fair. There will be no more postponements on any account and the fair will positively open on Wednesday. Only a few seat tickets are left and those wishing them had better apply early. Work will commence at Durkee hall very early on Wednesday morning, arranging the display of presents and other attractions.

CITY COUNCIL.

A Short Session Last Night and Routine Business Transacted.

The city council held its first regular meeting for the month of June last night and all members were present excepting the Mayor. Dr. Robinson presided.

The councilmen were not feeling much like legislating owing to the general warlike spirit of the times and decided to get through early.

The monthly bills were allowed and the minutes of the last month's meetings read and approved.

The city engineer was authorized to file the plat of the ditches of Prospect lake.

Judge McMorris was employed to act for the city in the cases against the city now on in the District court in which he has entered his appearance while city attorney.

The Street, Park and other committees reported on the damage done during the storm. Alderman Hughes thinks it will take $500 to put Cheyenne canon in condition. The big flume for the city ditch is also badly used up.

The ordinance concerning food inspection was referred to the Police committee, the city attorney and a special committee consisting of Aldermen Hughes and Huffman. They are to report the ordinance ready for passage at the next meeting.

After considering a section of the water ordinance which was not thought to be legal the council adjourned.

A delightful summer home to rent in Manitou Park known as the "Metcalf Camp," consisting of five cottages, fifteen rooms in all, located one mile from the Manitou Park hotel in beautiful pine woods, fully equipped for housekeeping; also stable room for ten horses. Telephone line to Woodland Park station, six miles distant. Stage coach between railroad and Manitou Park hotel pass the door every day. Address

F. GILPIN,
Manitou Park, Colo.

Awarded
Highest Honors—World's Fair.

DR.
PRICE'S
CREAM
BAKING
POWDER

MOST PERFECT MADE.
A pure Grape Cream of Tartar Powder. Free from Ammonia, Alum or any other adulterant.
40 YEARS THE STANDARD.

Bicycle Riding.

Bicycle riding is certainly becoming popular with all classes, the minister, the doctor, the business man, and the man without business, all ride. The women, too, are learning that the silent steed is for them as well—and why should not all ride? For the business man no more convenient and speedy way to get about is at his command; while for the pleasure rider the whole country is open to him when astride his steel-horse.

To accommodate the needs and demands of the many who now ride and those who have the pleasure in anticipation, the firm of Wallace Davis have opened a bicycle store at No 18 E. Kiowa St., where everything needful for the bicyclist may be found. They are agents for the well known Columbia bicycle, and will carry a full line of these wheels. They are also agents for other makes, and are prepared to do repairing and replace broken parts of any make. At their store may be found wheels for rent by hour, day or week, it will be their aim to keep a line of rent wheels that will satisfy the most critical riders. To those who purchase wheels instruction will be given when desired.

Both members of the firm are well known and popular wheelmen, and they hope by prompt attention to the wheelmen's wants to get a generous share of their patronage.

Colorado Springs Mining Stock Association.

Arrangements are being made to open the Exchange on June 10th, 1894, instead of the 20th as heretofore advertised. No application for Exchange membership will be considered after June 10th, and the Exchange will be limited to those applying before that date whose applications have been favorably acted upon. Applications should be addressed to the secretary, No 14 North Tejon street.

First-class pasture at Austin Bluff, 1800 acres; terms reasonable. Leave orders at grocery, 623 North Tejon street.

The Manitou Park Hotel

will open June 15th. Rooms will be reserved without charge until June 20th. From date of opening four horse coach will meet daily Colorado Midland train at Woodland Park, leaving Colorado Springs at 11 a. m. Telephone connection with railroad. New plumbing is now in course of construction and will be thoroughly modern and complete when finished. For full terms, particulars, etc., address Francis Gilpin, Manitou Park, Colo.; telegraph address, Woodland Park, Colo.

Dr. Price's Cream Baking Powder
World's Fair Highest Award.

BUSINESS LOCALS.

Ten cents per line for first insertion, five cents per line for each subsequent insertion. Advertisements to go in every other day, or on certain days of the week, ten cents per line for each insertion.

HALLETT & BAKER,
Undertakers
No. 7 Cascade Avenue. Telephone No. 1b.

DR. W. K. SINTON,
Dentist, has removed to El Paso block.

PHILIP NOHE

For nearly nine years baker at The Antlers hotel, has taken possession of the Mulholland bakery and will be ready by Monday next to serve his friends and patrons with French Home-Made Graham and Rye Bread, also French Rolls, Pies and Cakes. Leave orders at Consumer's Market, 120 E. Pike's Peak ave. Telephone 120.

N. O. Johnson & Sons' new shoe department takes the lead for stylish, serviceable and comfortable shoes. Call and see them.

A SURE CURE FOR PILES.

Itching Piles are known by moisture like perspiration, causing intense itching when warm. This form, as well as Blind, Bleeding or Protruding, yields at once to Dr. Bosanko's Pile Remedy, which acts directly on parts affected, absorbs tumors, allays itching and effects a permanent cure. 50 cts. Druggists or mail. Circulars free. Dr. Bosanko, Philadelphia, Pa. Sold by F. E. Robinson, Druggist.

The Rio Grande R. R. announces the following excursion rates:

65th annual meeting Congregation Home Missionary Society, Omaha, June 5th to 10th, one and one-third fare, certificate plan.

Grand Commandery Knights Templar of Colorado Denver June 5th and 6th, one and one-fifth fare, certificate plan.

Annual meeting Grand Chapter O. E. S., Denver June 5th 6th and 7th, one and one-fifth fare, certificate plan.

Diocese Council Episcopal Church, Denver June 6th and 7th one and one fifth fare, certificate plan.

Annual Conference M. E. Church Women's Home and Foreign Missions, Boulder June 7th to 14th, one and one-fifth fare on certificate plan.

Grand Army Reunion, Aspen June 11 to 16. Where Grand Army posts are located, one fare for the round trip.

Department Encampment Sons of Veterans U. S. A., Canon City June 25th to 27th, one and one-fifth fare on certificate plan.

Imperial Council Ancient Arabic Order Mystic Shrine Denver July 24th, one fare for the round trip.

Annual Meet League of American Wheelmen, Denver August 13th to 18th, one fare for the round trip.

IF YOU ARE GOING EAST

You will find the time and service of the Burlington Route superior to all other lines.

The magnificent gas-lighted vestibule "Flyer," leaving Denver daily at 9 p. m. reaches St. Louis at 7:20 a. m. and Chicago at 8:20 a. m. the second morning, making connections for all points east.

The Burlington is the only line running through sleepers and chair cars from Denver to St. Louis without change.

For full information apply to J. M. Ellison, local ticket agent, or address G. W. Vallery, general agent, No. 1039 17th st. Denver.

NEW FAST TIME.

Twelve Hours Saved Between Colorado and New York City.

The Missouri Pacific Railway on April 29th, 1894, placed in effect a new schedule for its "Fast Mail" train between Denver, Colorado Springs and Pueblo, and Kansas City and St. Louis, leaving Denver at 3 p. m., Colo Springs at 5:25 p. m., and Pueblo at 7 pm, and arriving at Kansas City at 5:45 pm, St. Louis at 6:53 am, and Chicago at 8 am, with a direct connection over all trunk lines for New York City, Boston, Philadelphia and Washington, D. C., and all intermediate points.

This will enable passengers from Colorado interior points to make a direct connection with the Missouri Pacific "Fast Mail" at Pueblo by taking D. & R. G. train No. 4, thereby saving 12 hours time on the eastbound trip, and enabling them to avoid a disagreeable lay-over, with the advantage of only one change of cars between Colorado and New York City, or other eastern point, which change is made in union depot.

Pullman Buffet Sleeping Cars and Free Reclining Chair Cars of the latest design. All trains heated with steam, (no danger of fire), and lighted with the famous Pintsch gas light.

For further information call on

J. M. ELLISON,
Pass. and Tkt Agt., D. & R. G. R'y.

Dr. Price's Cream Baking Powder
A Pure Grape Cream of Tartar Powder.

To see the latest in Clocks, go to the window of D. ASHBY, the oldest established Jeweler in the county. He carries the finest line in Solid Silver and Watches. Graduate Optician. Opposite the Postoffice.

[illegible]

WOMAN'S EXCHANGE
AND
Art Bazaar,
22 West Kiowa Street.

House Cleaning Time
Is Here

And you will be wanting something new in house-furnishings to brighten up for Spring.

If You Want to Save
Money, see

The Lennox Furniture Co.,

Antique Room Moulding, 3 and 5c a foot.
Gilt Room Moulding, 8c a foot.
Grille Work, 75c, $1 and $1.35 a ft.

Special Sale of
Dining Chairs.

Complete furnishings for the whole house.

Big Stock, Cheap, Good.

120-122 South Tejon Street.

Hires'
Root Beer

The Delicious Summer Beverage.
We have a Fresh Stock.

W. N. BURGESS,
111 North Tejon St. Telephone 83.

Mining Stocks,
EDWARD F. WELLES
BROKER.
15 North Tejon St.

BELLEVUE SANITARIUM
IS NOW OPEN.
For terms apply to THE MATRON of the Sanitarium.
Telephone 122

A DOLLAR

Saved is equal to a Dollar earned. Do you want to save that Dollar? We think we can sell Meats for less money for cash than upon credit. Therefore we offer

For Cash Only:

	Cents per lb.
Porter House Steak	15
Loin Steak	15
Round Steak	10
Shoulder Steak, 5 lbs for	25
Rib Roast (short cut)	18
Rib Roast (long cut)	15
Shoulder Roast, 8 lbs for	25
Rump Roast	8 and 10
Rib Boiling Meat, 8 lbs for	25
Solid Boiling Meat	05
Pork Chops or Roast	10
Sausage	10
Mutton Chops from	1[illegible] to 18
Leg of Mutton	10
Shoulder of Mutton	05
Mutton Stew	03
Veal Cutlets	20
Loin of Veal	15
Veal Chops	12½ to 15
Shoulder of Veal	10
Veal Stew	05
Corn Beef, from	[illegible] to 10
Armour's Pressed, 2 lbs	25
Hams	11½
Fancy Breakfast Bacon, per lb. whole piece	11½
Lard, pure leaf, 10 lbs	1 05
Salt Pork	10
Pickle Pork	12½
Mackerel family 2 for	25
Butter, Creamery	20
Butter Cooking	18
Eggs Fresh	10
Pickles, per qt	15 and 20
Salmon, best grade, 1 lb can	15
Maple Syrup, gallon cans	1 10
Maple Syrup, ½ gallon cans	65
Cove Oysters, fancy, 2 cans	25
Sardines, Mustard, 2 cans	25
Sardines best imported, 2 cans	35
Corn Beef, 1 lb cans	20
Anderson's Jams, 3 for	40
Tomatoes, per can	10
Sugar Corn, 3 cans	25
Best Loose Raisins per lb	[illegible]
Evaporated Raspberries	24

We handle only Kansas City Corn Fed Meats.

We will also sell fresh fruits, vegetables, bottled goods, salt and smoked fish, cheese, crackers and many other articles for the lowest possible price.

Remember, these prices are for spot CASH.

Consumers' Market,
WHITE & CLARK, Proprietors,
120 E. Pike's Peak, Tel. 120.

Same People
Select Their Meats in
Small Shops
Where there is neither quantity nor quality, nor experienced men to serve them.
Sensible People Get
Steaks and Roasts,
Spring Lamb and Mutton
And everything in the Meat and Vegetable line at the best shop they can find.
UNION
City Market.
STARK & SINEY
Telephone 67. 14 S. Tejon.

"THE WOODSIDE."
Cor. Pike's Peak and Weber.
Under New Management of
Mrs. McGregor,
Formerly of Delmonico Restaurant.
MEALS [illegible]

JOHNSON & CURTIS,
Anthracite and Canon City
COAL.
Cord Wood and Kindling.
Sole Agents A., T. & S. F. Coals
FREIGHT TRANSFER
—Household Goods Moved.
Office Opera House Block. Telephone 91.

THE
Hassell-
Talcott
FOUNDRY
AND
IRON
Company.
Iron, Wire and Brass Work
Machine Work.
SPECIALTY—WROUGHT IRON FENCE
Office and Salesrooms, 18 to 24 W. Huerfano St., Colorado Springs, Colo.
Works, Colorado City, Colo.

A LUNG

Can be built up, strengthened and expanded by the use of our

PERFECTED
Inhaling Tube

Consumption Asthma and Throat diseases prevented and cured. Singers, Public Speakers, Clerks and Workers in general will derive great benefit from the use of this simple device. No medicines need. Just the inhalation of common air.
PERFECTED TUBE CO.,
No. 3 N. Tejon St.
PRICE $1.00.

Our Meats and Groceries
Are the best that come to Colorado Springs, and our customers are finding it out.
That is the reason our trade is increasing.
TRY THE
LAUTERMAN & MILLS
623 North Tejon Street.
Telephone 225.

Mrs. H. L. Benjamin
will do Ladies' Tailoring and first class Dress making in all the latest French styles. All cutting and fitting done with the New York Tailor System.
320 East Huerfano St.

THE FAIR DASH

The Wilbur Dry Goods Co.

ALWAYS up to date with bargains to suit the season. We took advantage of the low freight rates and can guarantee all Domestic Dry Goods at a great discount. We have also decided to close out all our Summer Dress Materials at a sacrifice. Examine our goods and prices; compare with what the same goods cost elsewhere; and we are assured of your trade.

UNDERWEAR.

We have just received 100 doz. Ladies' Summer Vests, bought at a discount of 40 per cent. We intend giving our customers the benefit of this purchase.

30 dozen Egyptian Cotton Ribbed Vests, low neck, no sleeves; this sale, each 19c

One lot Egyptian Cotton Ribbed Vests, silk tapes and silk embroidery, regular 50c goods; this sale 29c

One lot Men's Balbriggan Shirts and Drawers, regular value 60c; this sale, per garment 45c

We have all Prices and grades in Underwear.

Ladies' Lisle Thread-Union Suits; regular $1.25 per suit, now 68c

3 dozen large size Crochet Quilts, regular $1.25 goods; this sale 95c

See our window of Dress Ginghams at 6c yard. No old goods, but new, desirable styles. Sold always at 12 1-2c; our price

6c Yard.

We have just received from James McCreery & Co. a new line of Pampas Cloths. These we shall place on sale at

17c Yard.

20 dozen Hemstitched Huck Towels, 38 in. long by 19 wide, all linen,

22c Each.

DOMESTICS.

Outing Flannels, 5c, 8c and 12 1-2c.
Prints, 5c.
Lonsdale, 8c.
Lonsdale Cambric, 10c.
Fruit of Loom, 8c.
All Wide Sheetings at a saving of 3 to 6c on the yard.

Look at our window and see the New Ginghams at 6c yard.

HOSIERY.

Our large stock of hosiery has not been broken. You will find the same special values as advertised last week.

Fine Fast Black 50c Lisle Thread Hose, 3 pairs for $1

Ladies' Tan and Black 50c Cotton Hose, 3 pairs for $1

Boys' and Misses' Hose, Fast Black, double knees, sizes 6 1-2 to 9 1-2, per pr [illegible]

Hosiery at 8c, 10c, 12 1-2, 15[illegible]

SUMMER CORSETS.

Regular $1 Summer Corsets, this week, each 6[illegible]

NOTIONS.

Princess Curling Irons 7c.
Clark's Crochet Cotton, 3 balls for 10c.
Household Ammonia, 9c bottle.
Buttermilk Soap, 25c box.
Marshall's Spool Linen, 4c.

The Wilbur Dry Goods Company

Look . . .

Look at our Silk and Wool Dress Goods daily arriving.

Look at our Ladies' Shirt Waists just received.

Look at our Carpets, Rugs and Linoleums.

Look at our line of Capes just received. The low prices will astonish you.

We have a large line of Ready-made Suits, in Cotton and Wool.

You can save money by buying goods in any department in our house.

GIDDINGS BROS.,

21 South Tejon St.

N. O. Johnson & Sons
DRY GOODS, CARPETS, DRAPERIES & SHOES.

Reduction in Silks.
ALL OUR
50c Silks Reduced to 37½c Ya[rd]

Special Bargains in Dress Goods, Corsets, Capes, Ja[ckets], Underwear and Hosiery.

N. O. JOHNSON & SONS.
22 and 24 Pike's Peak Ave.

MATTHEW KENNEDY,

No. 4 North Tejon St.

Real Estate, Insurance, Loans.

HOUSE OF 5 ROOMS, Lot 50x190, North Tejon street. Can be sold for less than the bare lot is worth.

TWO LOTS on East Platte avenue, at two-thirds their value

For Rent, Furnished.

VERY DESIRABLE 5 ROOM COTTAGE, with every modern convenience, centrally located. This cottage has never been rented and is in first-class shape.

3 ROOM COTTAGE, fully furnished, $15.

REID BROTHERS

Real estate to trade for mining stocks.

Money to loan on real estate.

Two cheap office rooms to rent.

12 rooms in business quarter to lease for lodging house at $20 per month.

A good cottage of three rooms for sale on monthly payments of $10.

A new modern cottage of 6 rooms for sale on payments of $40 per month

A 50x190 foot lot on North Tejon street, splendid neighborhood, for sale for $1250

Lot on North Weber for $750.

SUITS!

We have just received a full car of Bedroom Suits. They came through at cut rate of freight, making a difference of about $2.50 per suit. We will give you the benefit of the cut. Come in and see the goods.

JOHN T. CLOUGH,
110 SOUTH TEJON STREET.

28 South Tejon St.

DICKENS'S PIKE'S PEAK CURIOSITY SHOP.
Emporium of Rocky Mountain Souvenirs.
SPECIALTIES.
Precious Stones, Souvenir Spoons, Agate Goods, Filigree Jewelry, Indian Curios, Colored Views—all sizes, [illegible]
S. B. DICKENS, Manager,
28 North Tejon Street. One Gem Stone with [illegible]

ESTABLISHED 1873

El Paso County Bank

Capital Paid In $109,000
Surplus 38,41[illegible]
Transacts a general banking business; Drafts drawn on the principal [illegible]
WM. S. JACKSON, Cashier. J. H. BARLOW, Ass't C[ashier].
Members of [illegible]